Shield

E. H. S.

1958

Dear Brenda,
Well these longs years are finally coming to end. I will never forget all the funs we have had this last year and the year before. I have enjoyed running around with you very much. You are a real sweet girl, with loads of personality, and lots of fun to be with. Well doll, I want to wish you the best of luck always to you + Chuck.

See ya this summer! Love & Luck, Margie Young '58 M. Stevens

Best of luck always to a real cute girl one of easts best see you this summer
Allen Bale

Brenda I sure hope we become good friends this year down at Lee's. I sure wanted you to be Queen for home coming but tieing was just as good. Love Carolyn Yeslund

Brenda - I sure hate to see you go but then that means next year I'll be graduating. Good luck in everything you do and in your future years. Denise Ittner

Well Brenda It been great going to school with you these past few years. Good luck in the years to come. Denny Patten

Brenda, Lots of luck in the years to come. It's really been swell knowing you all these years and in D.E. th... years. Have fun in th future. Hope to see you around. John No...

Dear Brenda,
It's been swell knowing you. I sure hope you & Chuck do make it next October. In the meantime good luck & be good. Have fun in Beauty School. You'll be a success.

Love,
Helen McMillian

Dear Brenda,
It has been lots of fun knowing you in D.E. I hope you & Chuck have a happy life together & I hope you get every thing out of life you want.

Love
Elta Anderson

Dear Brenda,
It sure doesn't seem like twelve years. It has been fun knowing such a pretty girl. Good luck in every thing you do.
Bob McLaughlin

Dear Brenda,
Well this is about it. It sure doesn't seem possible. It has been fun knowing & running around with you. I wish you the best of luck in beauty school. If I don't see ya before I leave good-by.

Love,
Donna Schmeichel

Brenda - Your future is bound to be bright - because your personality is so great. I'll never forget how pretty you looked at homecoming.

Love,
Janet Roschke

You made a real pretty princess. Lots of love
Susie Sidan

Brenda -
Well pretty hair,
its finally over with
and you survived D.E
without a knife in your back.
How lucky can you get? (just kidding)
Its been a lot of fun knowing you and
being with you in DE. The best of luck to you
and Chuck.

Dear Brenda
Today is your last day
at East so, Good luck in
the days to come
Love
Fonnell
Forbes

Brenda
I know you'll be very
happy in your bright future.
So best of luck in the years to come
Love John Lofgren
Doug Loudon

Brenda
Dear Brenda it sure has been fun knowing
you even though you are so much in love with
chuck. You are the most attractive girl at East
and you have the prettiest hair I have seen in
many years
Gary Darragh

Dear Brenda,
Best wishes - I hope you
have all the happiness in the world -
with Chuck, Nancy Baline

Brenda
(I'm hungry) It's been fun being in
in your photo class. I never did come over
to sit under the window, so the neighbors would
talk, + get lunch. Maybe I'll come over
today.
Lots of luck in the
future, + may all your
troubles be little ones
Scott
Attridge
58

Lots of luck
in the future.
John Volpone

Brenda
Brigham

The 1957-58 Shield is Dedicated to Lin Rutherford

Brenda,
Please have all the fun in the world while in school and always remember to study hard. Love, Brenda

SCHOOL SPIRIT

Dear Brenda,
I hope you have a very successful marriage. Your personality and ability to get along with others will take you a long way. It's been a lot of fun knowing you. Good luck.
Love

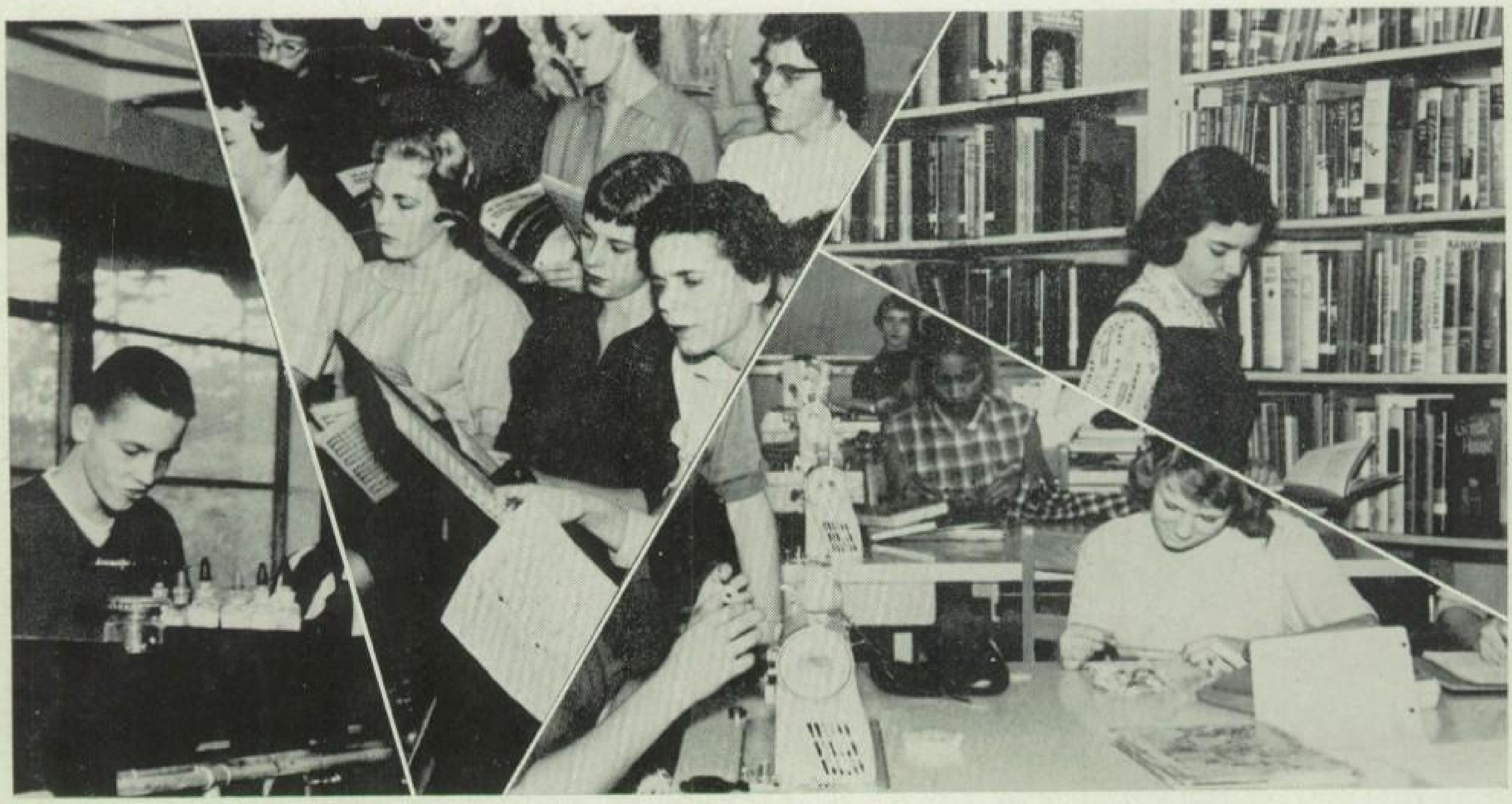

Hard at Work

Dear Brenda,
I'm so happy
you got to be a princess.
You're the prettiest
girl I know.
Love
Carol.

Brenda
Lots of Luck to the
almost Queen
Gert Miller

Time Off

Well beautiful you
did make it.
may God keep your hair blond
Love
Chris Chrisler
Duane

Brenda
It was fun being
in your photo
class for awhile.
See you around
this summer.
Ron Cont

The staff of the 1957-58 SHIELD takes pleasure in introducing Lance, the "Little East Knight," who stands ready to lead you back through the school year and all its events.

This year's annual with its color bannered division pages, increased text, and formalized Senior Section is the result of many hard and long hours on the part of our small staff. This year, as editor, Janet Copley master-minded a staff composed of Jim McCallum, Arlene McNeill, Mary Pat Monaghan, Judy Raikko, Carolyn Ruth, and Kathleen Tracy.

Realizing you're anxious to be on your way, we'll let you go now with this word of parting. Pause for a moment, here and there, while on your journey with Lance. The looks of anxiety, work, friendship, and fun seen in the faces throughout this pictorial revue should, with every passing year, remind you of your part in that which was "East of '58."

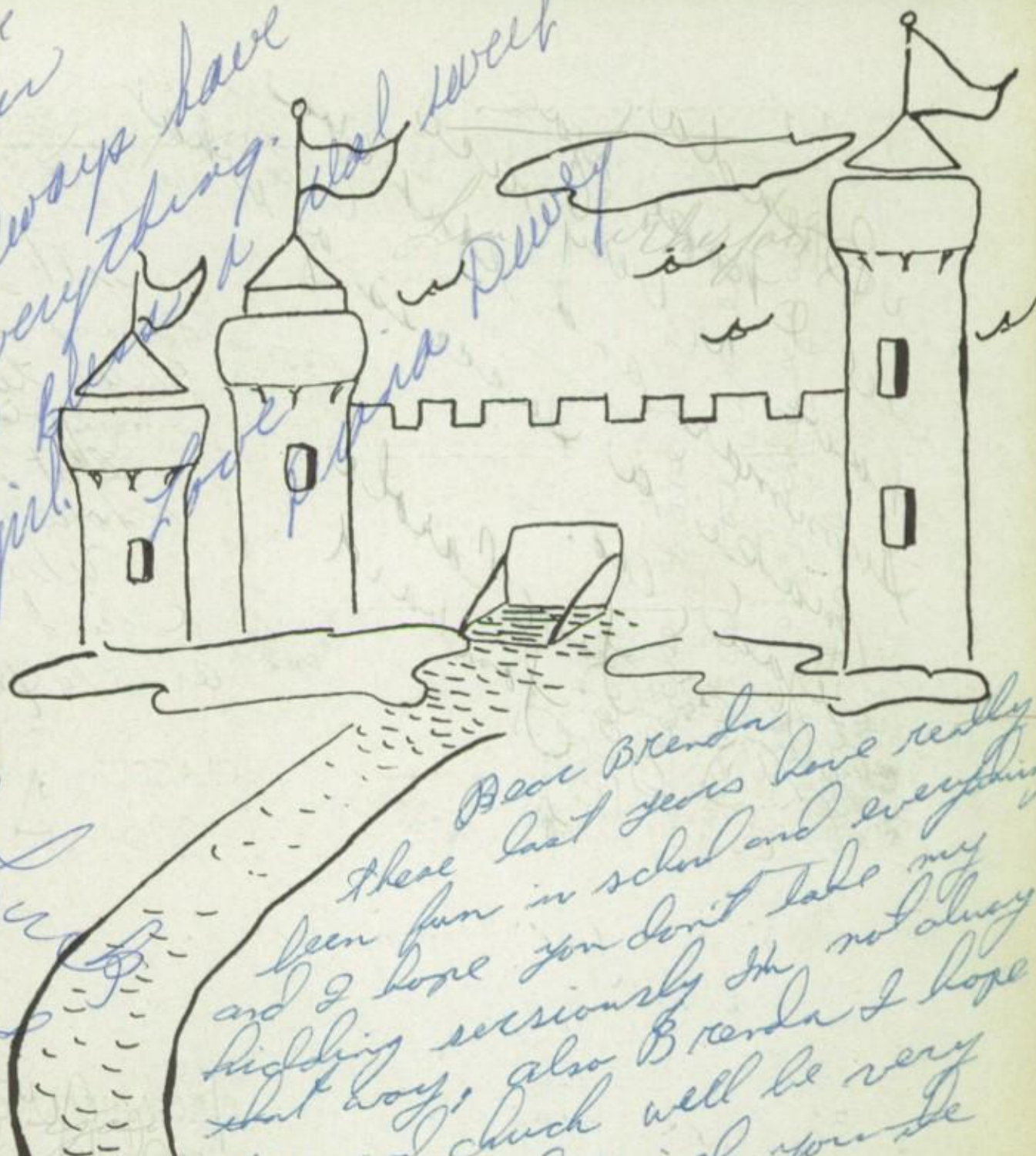

Tradition

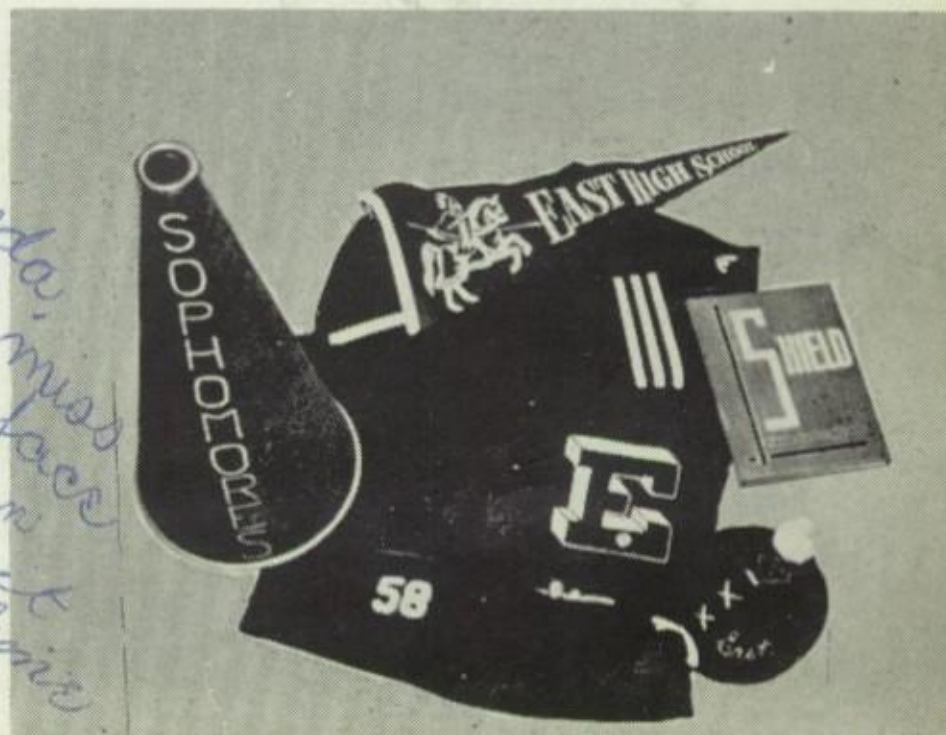

Table of Contents

FACULTY 5

CLASSES 9

ORGANIZATIONS 41

SPORTS 55

ACTIVITIES 73

EAST HIGH SCHOOL

Bremerton, Washington

Dear Brenda,
It has been nice knowing you in the last 2 years. I see you are a real beauty. Best of luck through the rest of your life and have a fun summer. Don't forget the last football game next year.
Gary Smith

Brenda
Remember the 7th grade when I took you out. I think you were the first girl I took out. It's been a long time since then I sure am getting out. Lots of Luck.
George Faul

Brenda
Best of Luck
to a real beautiful
girl you are really
were best of luck
with Cheerleading.
Love
Bob Brown

Brenda
I know you'll have
about as much fun
Known you for 2 years
enjoyed every minute
of luck in the future
real swell girl and
Queen next year. Best
Rich Crabtree

DWIGHT SCHEYER, Principal

East High School is proud to graduate the class of 1958, our second graduating class. As your principal I wish to extend my congratulations for your success in your many pursuits. East High, at the completion of its second year, has become a school with increasing traditions, spirit, and enthusiasm. Your contributions, and those of the classes to follow, are making East an institution of high ideals, outstanding scholars, good citizens, and good sportsmen.

The discovery and development of the potential abilities of all students is the paramount objective of school. Teachers are a means to this end. Student responsibility in developing these abilities is too often ignored by the student—and all too often forgotten by the parents. If the development of potential were a three-way effort the student and the nation would benefit.

TOM E. GUERIN, Vice Principal

LILLIAN GREEN: University of Washington and Stanford —Girls' Advisor.

GORDON BERRY: College of Puget Sound — Guidance Counselor.

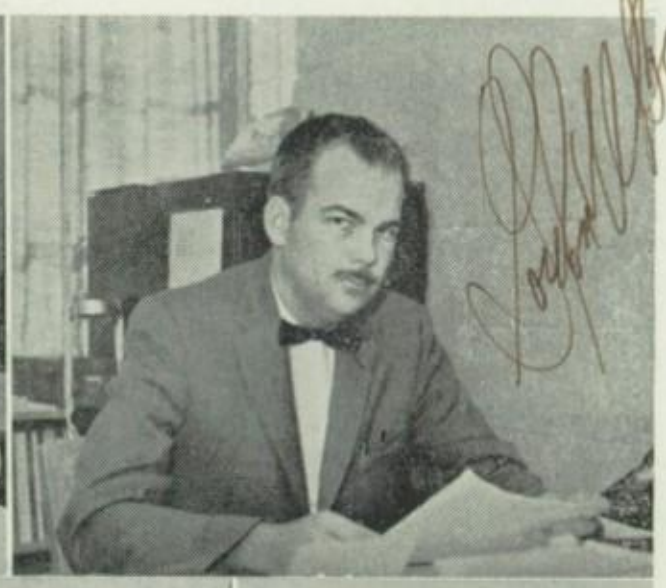

NANCY BARNET: Wisconsin State — Physical Education, First Aid, GAA Advisor, E. Club Advisor.

GEORGE BATCHELDER: Harvard — Science, Freshman Coach.

ROY BEHM: University of Washington— Science, mathematics, Advisor of Junior Red Cross, Advisor of National Honor.

GRACE BENJAMIN: University of Nebraska—Homecoming, FHA Advisor.

FRANK BRATONIA: Washington State College—Drafting, Mathematics, Junior Class Advisor, Assistant Varsity.

RUTH BRUNTON: University of Washington — English, Washington History, Civics, Hi-C Advisor, Freshman Class Advisor.

MARGARET CARLSON: Whitman College — Languages, Advisor of Modern Language Club.

FRANKLIN CHAMBERLAIN: Western Washington College of Education — Mathematics, Photography.

LESLIE EATHORNE: University of Washington — American History, Social Psychology, Civics, Basketball Coach.

DEWEY FAVERO: Brigham Young University — American History, Government, Assistant Football Coach, Activity Ticket Manager.

JACK FRANCIS: Washington State College — Band, Dance Band, Orchestra.

BERNIECE GORSUCH: Washington State College — Homemaking, English.

MIRIAM HART: Colorado State College of Education — Mathematics, Drill Team.

CURTIS HOLUM: Pacific Lutheran College — English, Senior Class Advisor.

W. A. JUNELL: Oklahoma A&M— Science, Mathematics.

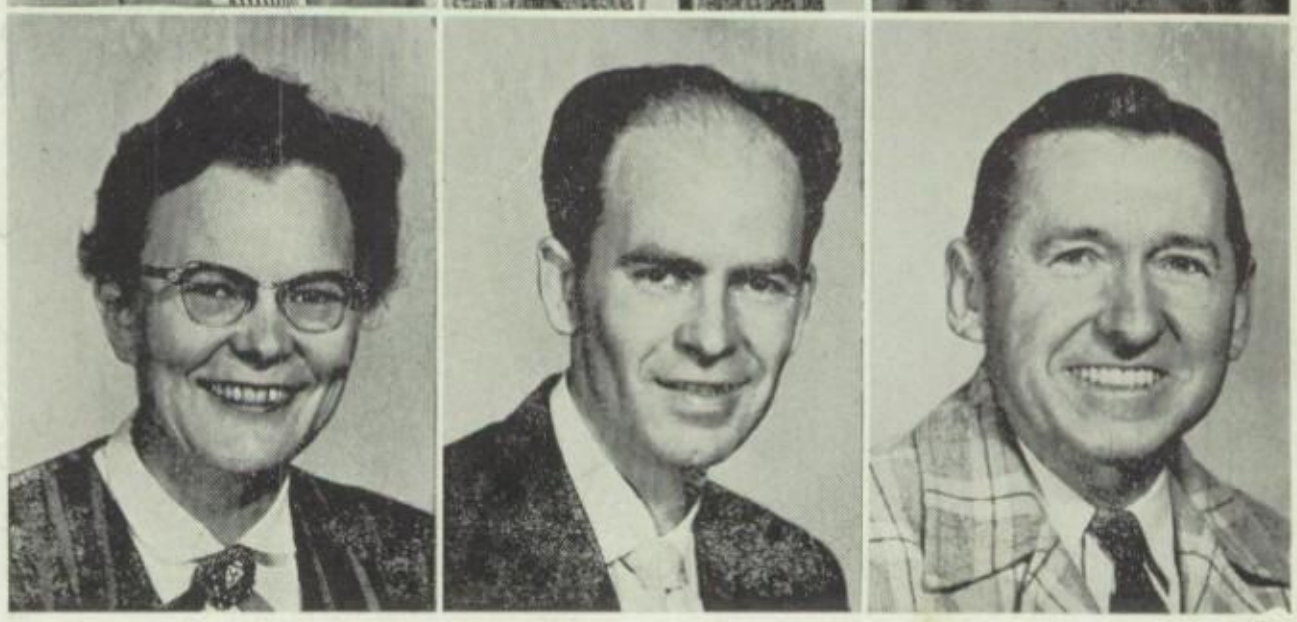

FLORENCE JUSTIN: University of North Dakota — English, Latin, Latin Club Advisor.

LAWRENCE MONEY: Pacific Lutheran College — Drivers' Education, Outdoor Club Advisor.

LAWRENCE SAMPSON: Colorado State — Typing, Mathematics, Sophomore Coach.

MEL SCHELL: Western Washington College of Education — English, Journalism, Publications Advisor.

ROSE SHULA: University of Washington — Librarian.

LEROY SPITZER: Pacific Lutheran College — Music, English.

JESSICA STEVENSON: Colorado College of Education — Commercial Education, School Treasurer.

ELWOOD STURDIVANT: Washington State College — Physical Education, Football Coach.

GRACE WAGNER: University of Idaho — Art, Core Class.

ROY WILLIAMSON: Western Washington College of Education — Shop, Hi-C Advisor, Spade Advisor.

BEULAH JURGES: School Nurse, Future Nurses Club Advisor.

(Not pictured — Burton Persson, Distributive Education.)

Florence Herndon, office

Dear Brenda,

You old "but dunker you", it's really been kicks running around with you. We have had or up's & down's, but you know how it goes. Hope we have fun in Beauty School together & on vacation. You & Chuck are really sweet together & you'd better name your little girl after me you know. It sure doesn't seem like this is the second to the last day, but it sure is. It really has been fun, oh yes. You & Chuck better get married first before you name your girl - Opps -

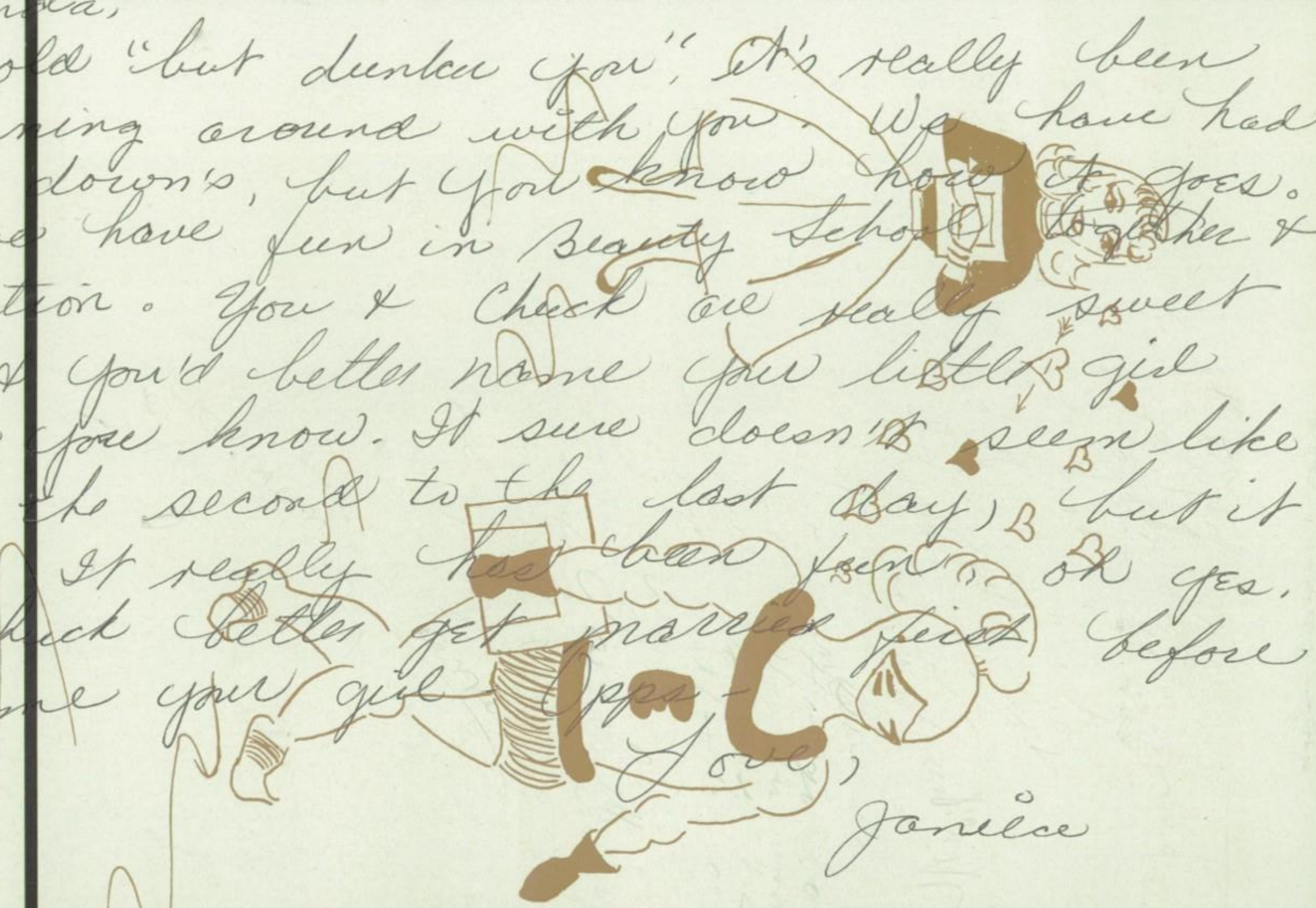

Love,

Janice

R.M.

CLASSES

SENIOR CLASS OFFICERS

Left to Right: Lowell Mahugh, President; Bonnie Gaffney, Vice President; Mr. Holum, Advisor; Bonnie Baker, Secretary;
Not Pictured: Barbara Avery, Treasurer.

ELTA ANDERSON

Retailers

JUDITH ANNE ANDERSON

Pep Club
Chamber of Commerce
Modern Language Club

WARREN ANDERSON

Retailers

ROBERT SCOTT ATTRIDGE

Outdoor Club
Football
Boys' Club

DONNA JEAN AUSTIN

Knight Times Editor
Pep Club
Girls' Club Cabinet
Modern Language Club
Executive Council

BARBARA JESSIE AVERY

Senior Class Treasurer
Knight Times Staff
Spade Club Reporter
Senior Play Student Director
Honor Roll

DALLAS H. AVERY

Boys' Club

BOB BAKER

Football
Band

BONNIE BELLE BAKER

Senior Class Secretary
National Honor Society
Knightones
Band
Orchestra

LYLE J. BAKKEN

Lettermen's Club
Boys' Club President
Dance Band
Basketball
Track

SHIRLEY BANACH

Pep Club President
Knightones

CHUCK BARKER

Hi-Y
Retailers

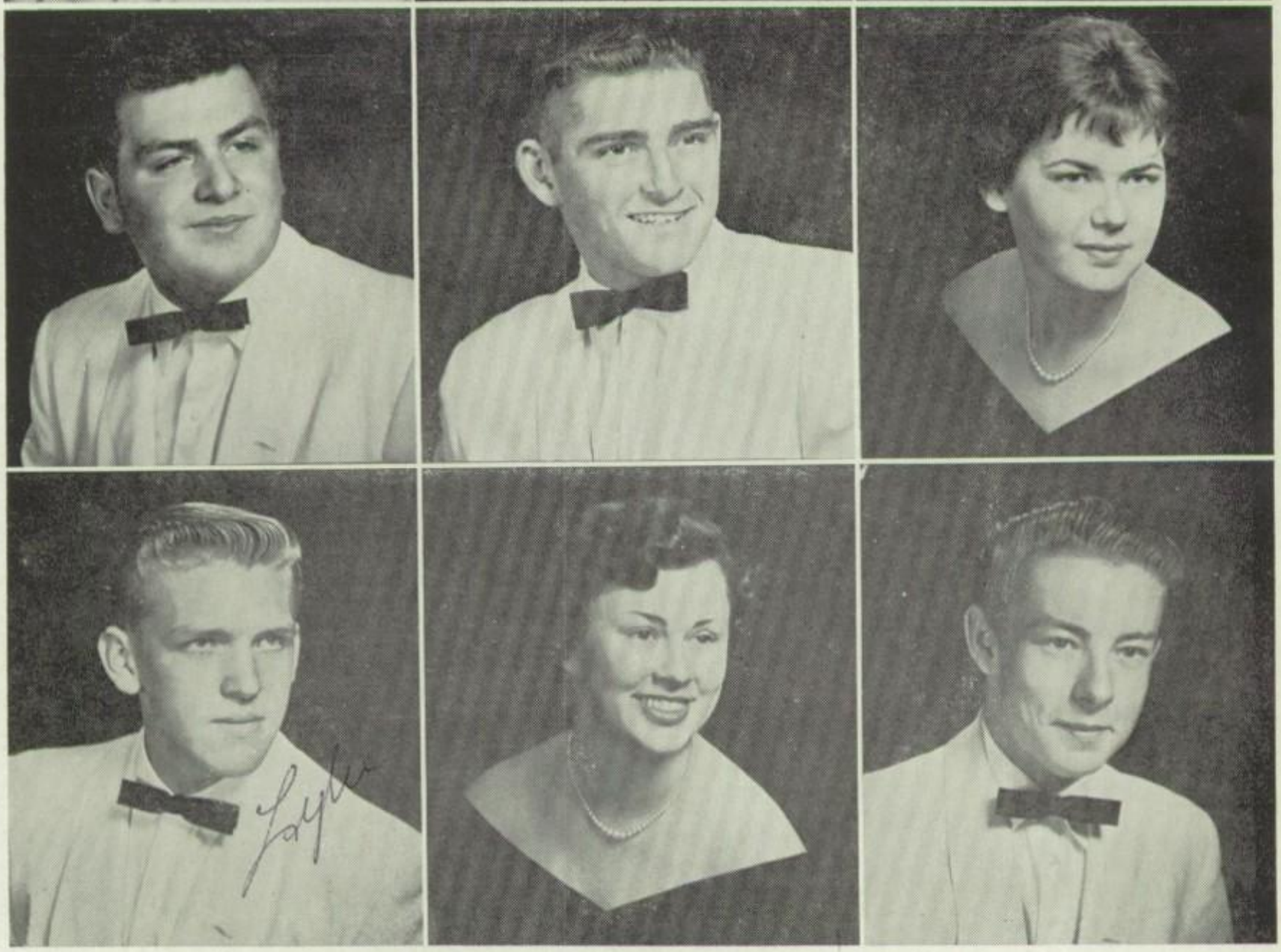

NANCY BARRIE

Spade Club Vice President
Outdoor Club Board
National Honor Society
Girls' Club Cabinet
Drill Team

SHARON BLAISDELL

Knightones President
Choir
Knight Times Staff
Girls' Club Cabinet

LAWRENCE BOLAN

Band
Dance Band
Pep Band
Orchestra

RICHARD H. BOLIN

Retailers

ROGER L. BOULANGER

Operetta
Knightones
Choir

BEATRICE BRANCH

Band
Junior Class Secretary
Traffic Court
Girls' Club Cabinet
Modern Language Club

BRENDA BRIGHAM

Spade Club
Homecoming Princess
Retailer Secretary
Hall of Fame

ROBERT H. CHAMBERLIN

Math Club Treasurer
Outdoor Club
Buddy Cruise

CHARLENE CHIGBROW

Transfer from Idaho
Retailer Treasurer
Outdoor Club
Spade Club

MEL CHOPP

Boys' Club Secretary-Treasurer
Math Club Secretary-Treasurer
National Honor Society
Lettermen's Club
Football

DUANE L. CHRISTENSEN

Boys' Club President
Retailer President
Executive Council
Hall of Fame
Track

JANET MARGARET COPLEY

National Honor Society
Shield Editor
Knight Times Staff
Modern Language Club
Hall of Fame

JOHN R. CRITTENDEN

Swimming

SANDRA LEE CUMMINS

Homecoming Princess
Retailer Secretary
Pep Club
Modern Language Club
French Club

MARY PAT CURTIS

Transfer from Idaho

DUANE E. DAILLY

Boys' Club Cabinet
Baseball
Football
Retailers

WILLIAM (BILL) DAILEY

Hi-Y
Outdoor Club
Boys' Club Cabinet
Rally Squad
Football

GARY DARRAGH

Spanish Club
Retailer President
Retailer Vice President

SHARON LOUISE DeCLOEDT

Pep Club
Spade Club
Knight Times Staff

SHARON LEE DIXON

Band
Orchestra
Modern Language Club
Outdoor Club
Student Council

PAUL DUGAN

Football
Lettermen's Club
Outdoor Club
Latin Club

TED H. DUNHAM

Retailer Treasurer
Outdoor Club

KENNETH W. EGAN

Traffic Conference
Football
Basketball
Executive Council
Lettermen's Club

DEANNA EURY

Choir
Spade Club

JANIECE EWING

Choir
Pep Club
Retailers
Spade Club

RICHARD L. FERRIS

Lettermen's Club
Baseball
Retailers

THOMAS FINCH

Boys' Club

CLIFF FISHER

Boys' Club

GEORGE A. FOUCH

Football—All State
Basketball
Track
House of Representatives
Traffic Court Judge

BETTY JOYCE FRY

Girls' Club Cabinet
Knightones
Choir
Pep Club

JUDITH ANNE FRY

Pep Club
Queen Songleader
Homecoming Princess
Knightones

MARIE CHRISTINE (BILLIE) GAFFNEY

String Quartet
Orchestra
GAA
Tennis Team
Drill Team

BONNIE MAUREEN GAFFNEY

Senior Class Vice President
Junior Class Treasurer
FHA
FNA
Junior Red Cross

BOB GRATTON

Football
Stage Crew
Senior Play

GENE J. GRIEVE

Orchestra
Math Club

RODNEY GROVE

Band
Dance Band
Pep Band
Orchestra

JAMES N. HANER

Band
Pep Band

JIM HANSEN

Boy's Club

SCOTT HARRINGTON

Retailers

MARCIA HUNTER

Student Body Secretary
Drum Majorette
Spade Club President
Modernaires
Knightones

EVA M. IRELAND (GIACOMETTI)

Band
GAA
FNA
FHA

RAY JONES

Band
Dance Band
Pep Band

GLEN JURGES

Outdoor Club

GLADYS MARIE KINNEY

Girls' Club Cabinet
Spade Club
Senior Play
Hi-C
FHA

BILL KLAUS

Boys' Club

SALLY KAY KNOPF

National Honor Society
Pep Club
Latin Club
Knightones
Honor Roll

JOHN A. KNUTSEN

House of Representatives
Inter-Club Council
Radio Club

GARY C. KNOWLTON

Baseball
Lettermen's Club

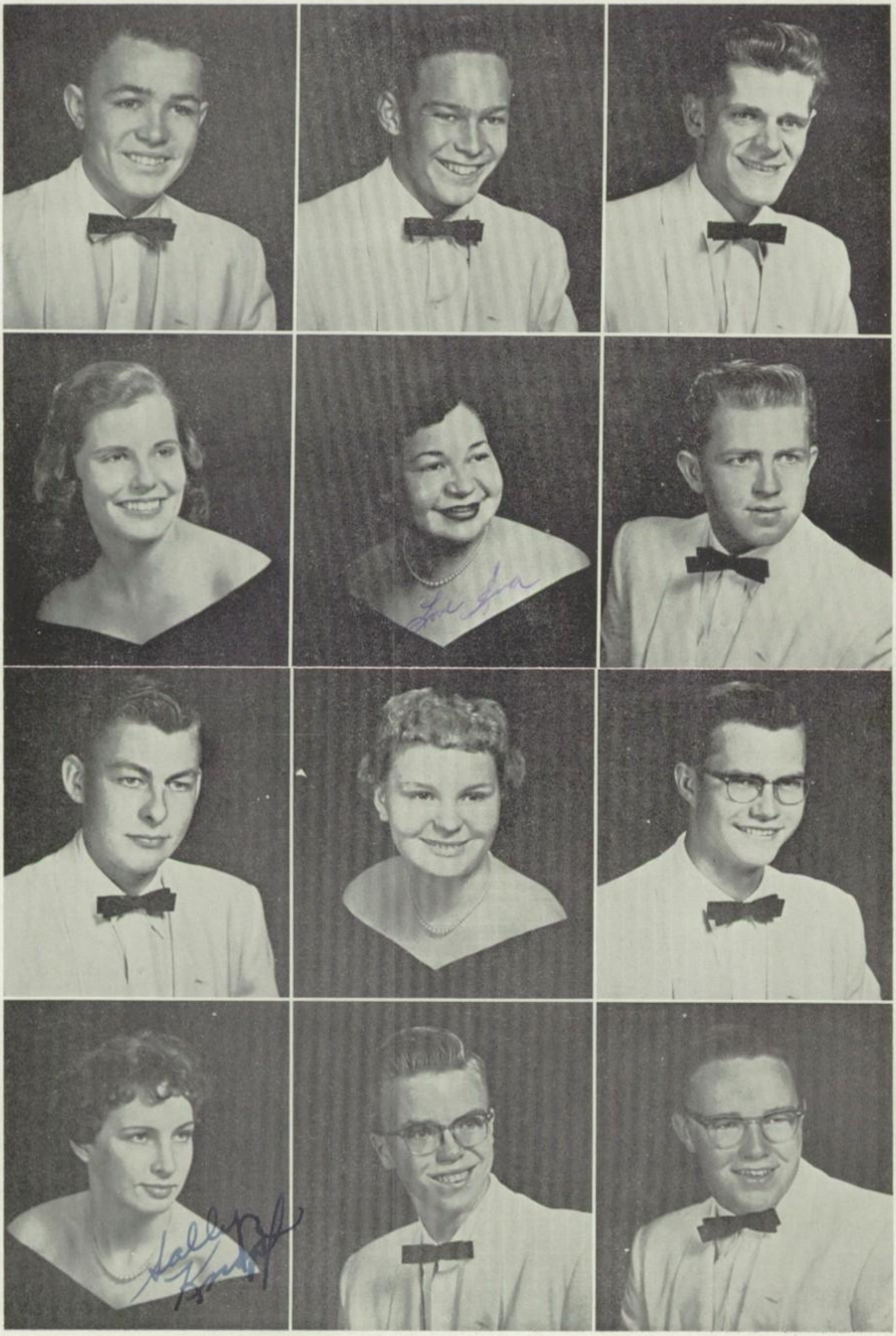

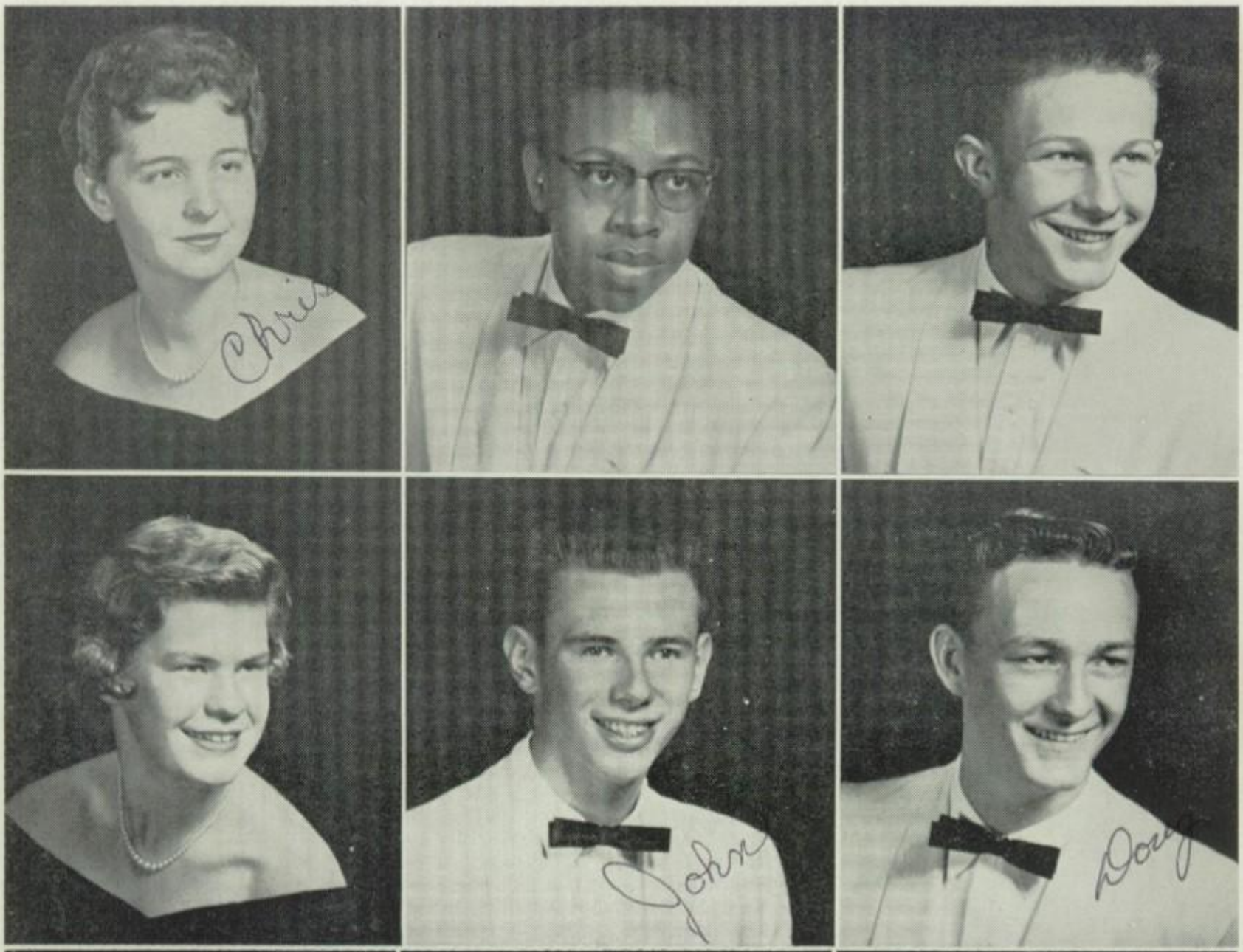

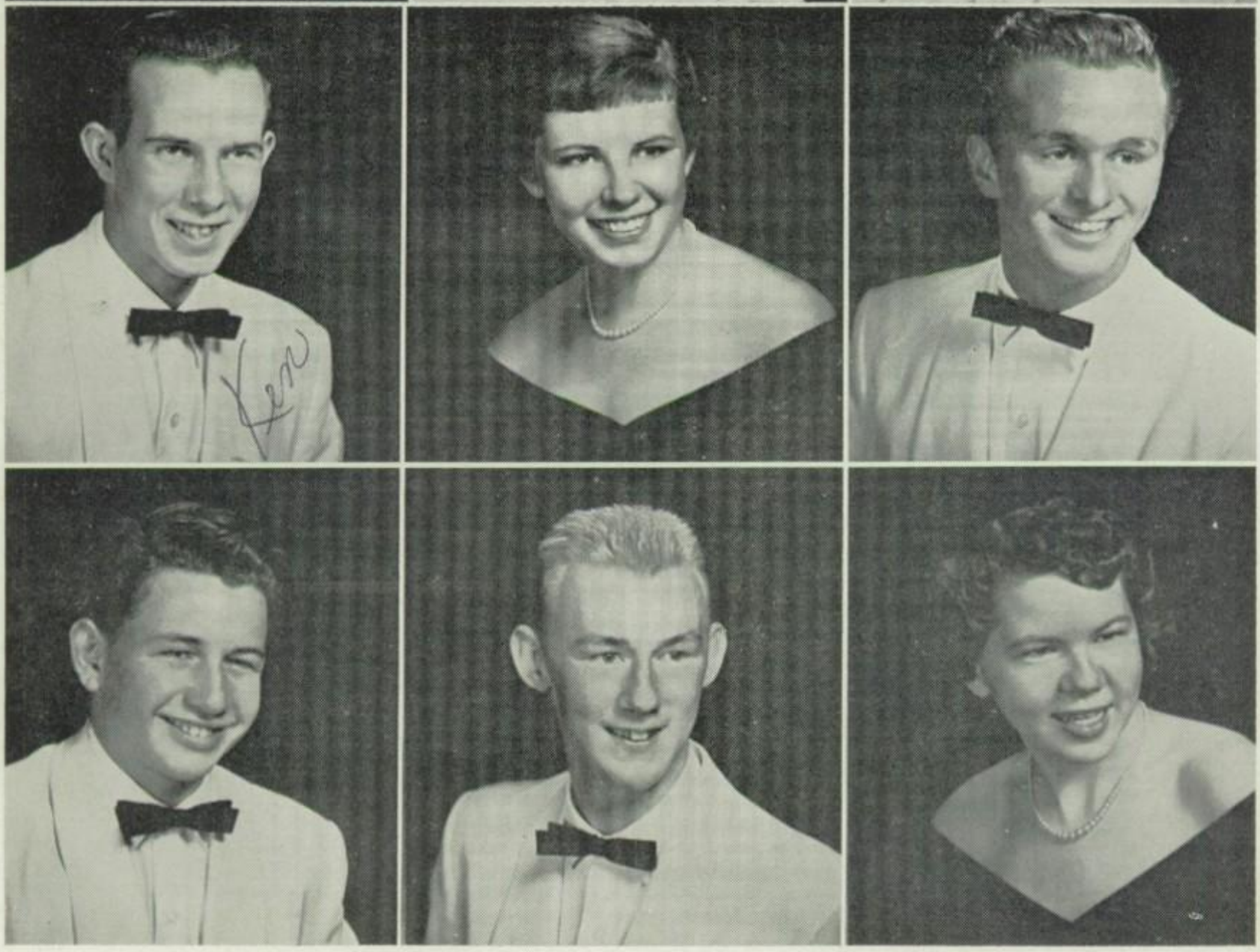

Dear Brenda,

Well it seems sorta sad to graduate leaving everyone. But I guess both of us will still be around for awhile. Don't forget the ball we had at State Tournament; Every good time we've had. Don't forget me when you are handing out wedding invitations; may you, Chuck have happiness all thru life.

May God be with you always

Love,
Chuck
Lawson

To a Real
Sweet & cute girl
With best of luck
& wishes in the future
Jim Logan

CHRISTINE N. LAWSON

Outdoor Club
Drill Team
Girls' Club Cabinet
Senior Play
Girls' Glee

DAVID LEWIS

Spanish Club

H. VESTAL LEWIS

Latin Club
Spade Club
Operators Club

SANDY LINDBERG

Girls' Club Secretary
Pep Club
Modern Language Club
Outdoor Club
Knight Times Staff

JOHN LOFGREN

Hall of Fame
Yell Leader
Band
Dance Band
Track

DOUG LOUDON

Retailers

KEN LOVITT

Knight Times Staff

KATHERINE LYMAN

National Honor Society
Traffic Court Judge
Modern Language Club
Band
Knightones

JAMES F. McCALLUM

ASB President
Baseball
Football
Junior Class President
Torch Honor Society

JERRY A. McCRARY

Dance Band

LAREY DONALD McDANIEL

Band
Knightones
Orchestra
Ensemble

JUNE McMILLAN

Pep Club
GAA
Hi-C
Girls' Glee
Senior Play

AILENE McNEILL

Girls' Club Cabinet
Shield Staff
Senior Play
Operetta
Knightones

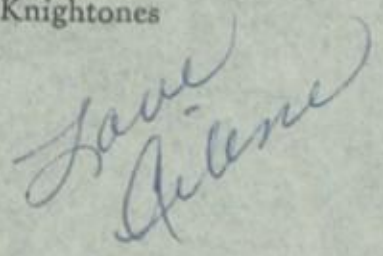

ARLENE MacDONALD

Spade Club
Senior Play
FHA
Pep Club
Dance Line

HELEN MacMILLAN

Drill Team
Honor Roll
Retailer Treasurer
Knightones

LOWELL C. MAHUGH

Basketball
Senior Class President
Track
Boys' State Representative
Lettermen's Club

DALE HAROLD MANLEY

ASB Vice President
Hall of Fame
Baseball
Traffic Court Judge
Dance Band

JUDITH MAY MARETT

Songleader
Hall of Fame
Pep Club
Choir
Spanish Club

IOLA MARTINSON

E Club President
GAA
National Honor Society
Band

NANCY LEE MEYERS

French Club Treasurer
ASB Treasurer
Knightones
Hall of Fame
Drill Team

GARTH M. MILLER

Knightones
Math Club
Choir
Band

MARY PAT MONAGHAN

FHA President
Spade Club
Junior Red Cross
Shield Staff

DEL MUSSMAN

Hi-Y
Retailers
Outdoor Club

JOHN NOLL

Football
Baseball
Outdoor Club
Hi-Y
Retailers

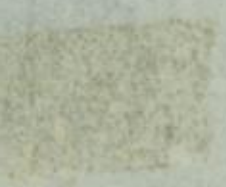

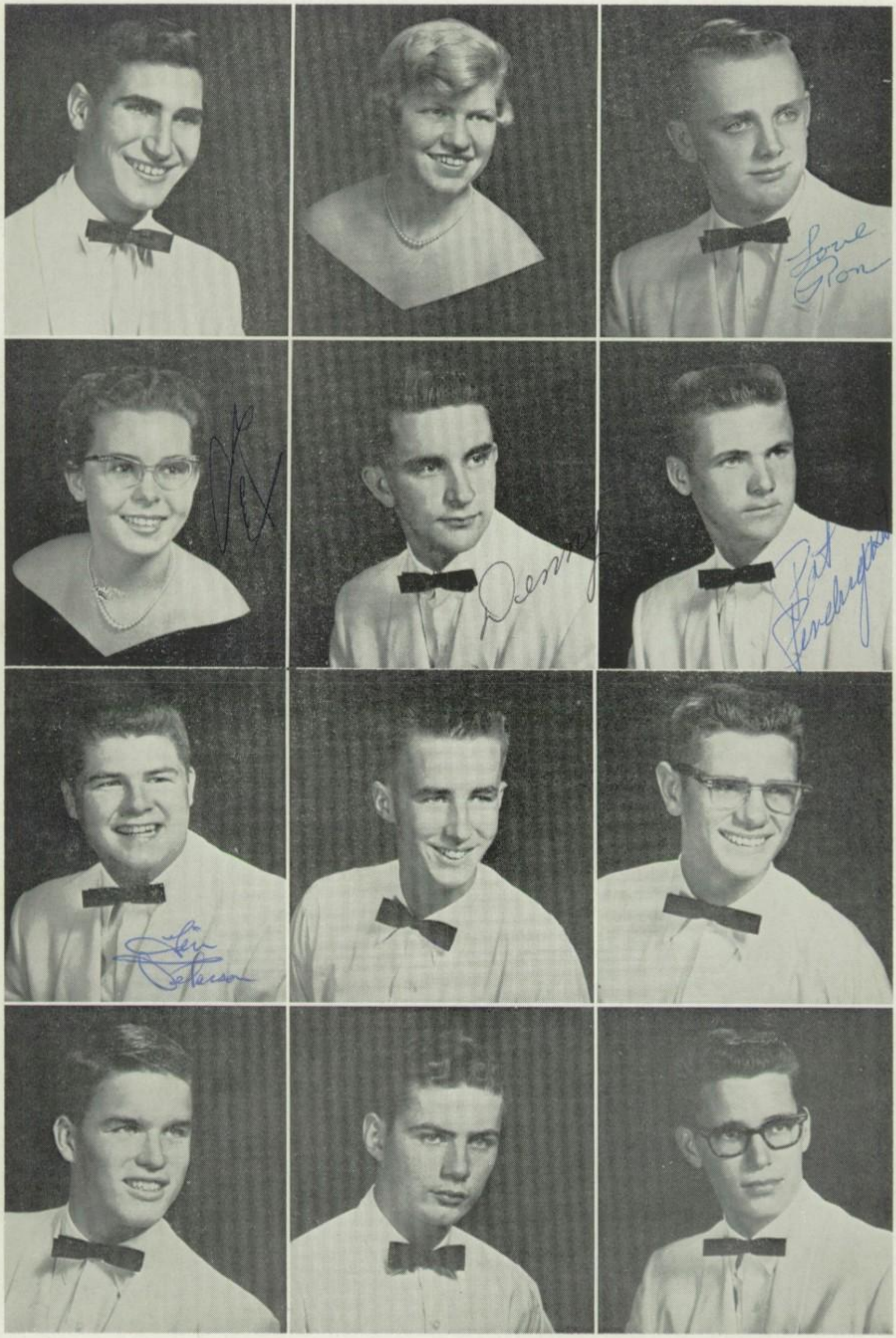

ROBERT L. ODY

Lettermen's Club
Track
Homecoming Honor Guard
Band

MARCIA O'HAIR

Hi-C
Latin Club
Spade Club

RON OLSON

Basketball
Track
Lettermen's Club
Rally Squad
House of Representatives

JANET LEE PASCHAL

National Honor Society
Orchestra
Knightones
Modern Language Club
Torch Honor

DENNY PATTEN

Boys' Club Vice President
Football
Retailers' President
Outdoor Club
Hi-Y

PAT PENDERGAST

Lettermen's Club
Basketball
Baseball
Boys' State

JIM PETERSON

Junior Class Vice President
Outdoor Club
French Club President

FRED PHILLIPS

Modern Language Club
Science Club
Photography Club
House of Representatives

FRED PICKERING

Boys' Club

JIM PIERCE

Yell Leader
Traffic Court Judge
Sophomore Class President
National Honor Society
Tennis

JIM W. PRINGLE

Track
Lettermen's Club
Knight Times Staff
Outdoor Club

BRIAN PROCTOR

Band
Hi-Y President

LARRY J. PUGH

Swim Team
Hi-Y Vice President
Spade Club
Lettermen's Club

JUDITH ANN RAIKKO

National Honor Society
Girls' Club Vice President
Homecoming Queen
Leadership Conference
Shield Staff

NANETTE REANIER

Knightones
Pep Club

DARRYL RENN

Knightones
Band

DICK RICE

Knightones
Choir

FRED RICHARDS

Boys' Club

LAVEDA RUSSELL

Songleader
Homecoming Princess
Pep Club
Senior Couple

CAROLYN ARLENE RUTH

National Honor Society
Chamber of Commerce
Knight Times Staff
Knightones
Shield Staff

LEN RUTHERFORD

Retailer Vice President

Love
Len Rutherford

JIM SANDER

Boys' Club

DICK DUANE SCHAEFER

Retailers
Football
Baseball

DONNA SCHMEICHEL

Retailers
Drill Team

Good luck to
a real cut girl.
Be good this summer
and don't do anything I
wouldn't do. God Bless you

Gary Flint
Kenny

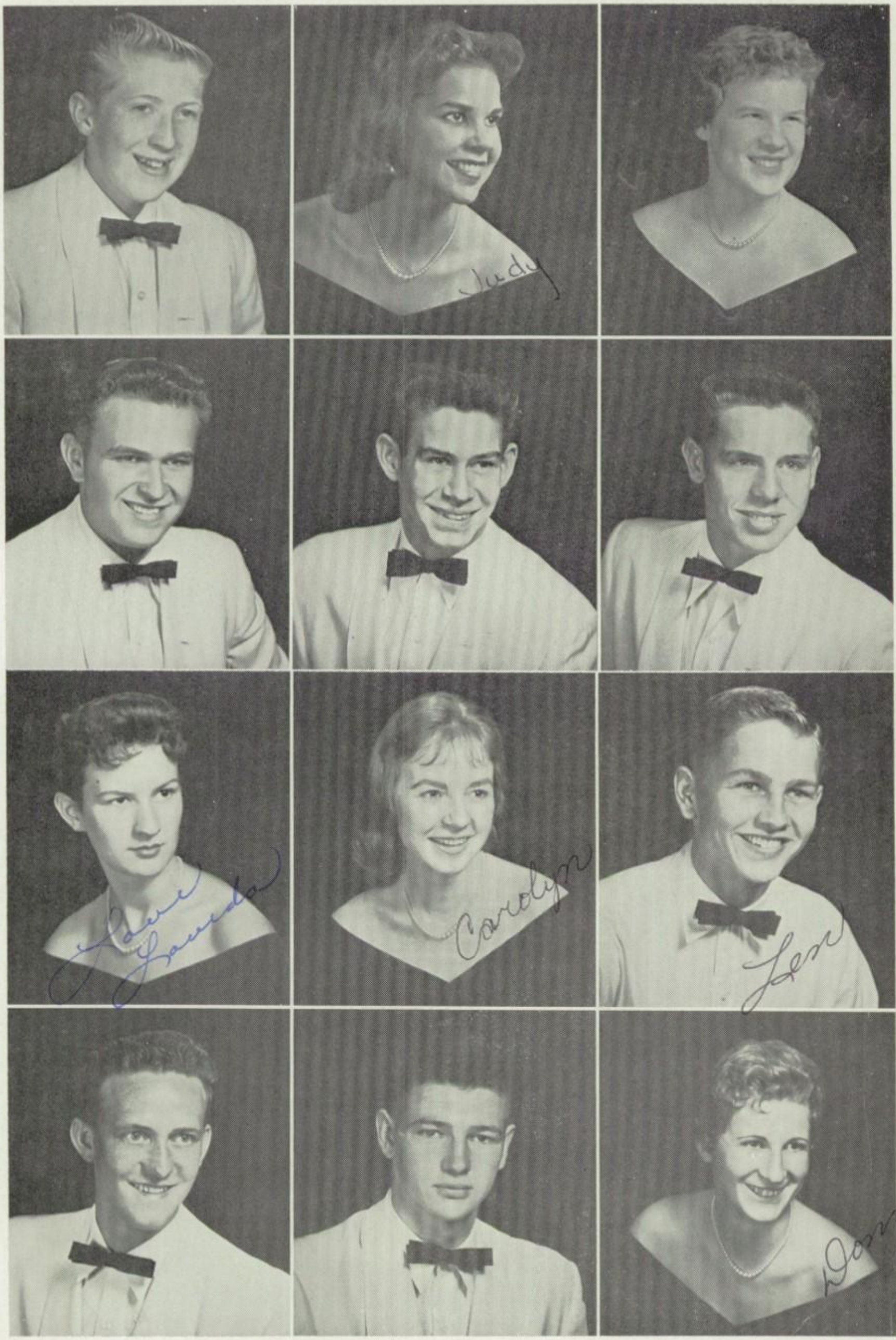
Judy
Carolyn
Jerr
Donna

Cherie
Beaver

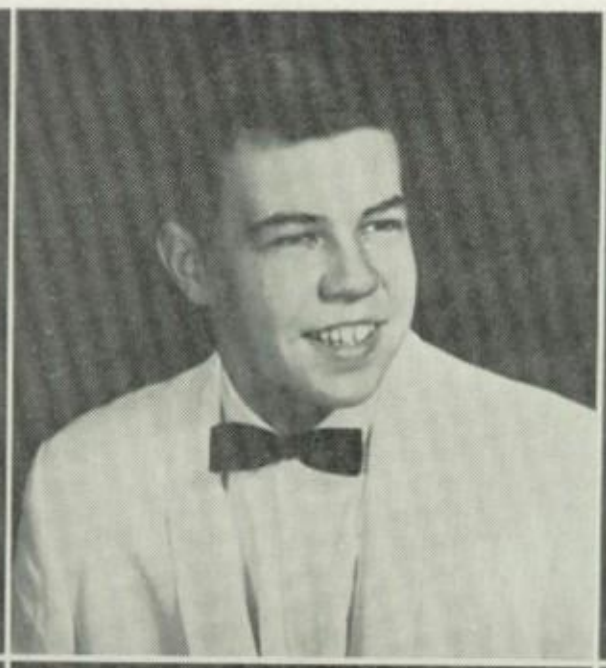

Dan

Tom Templeton

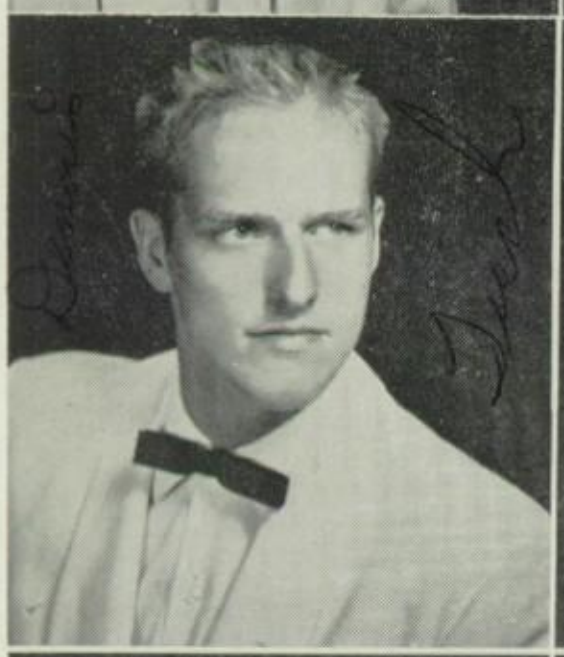

Bob
T'

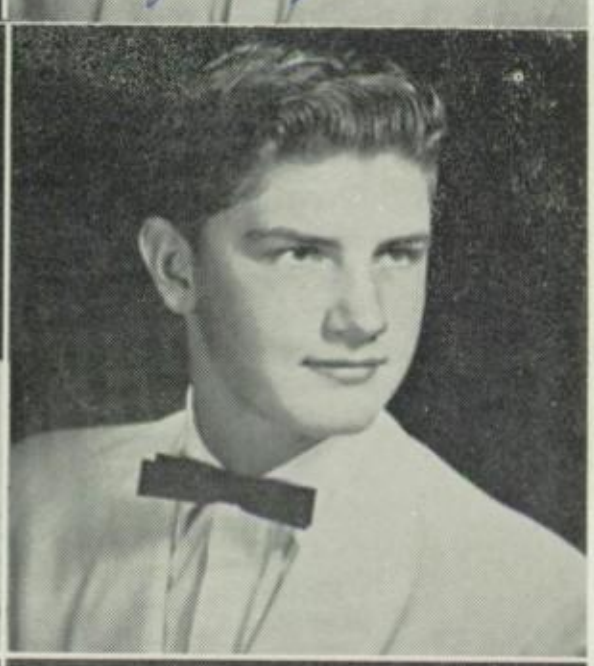

Bob Ahlick

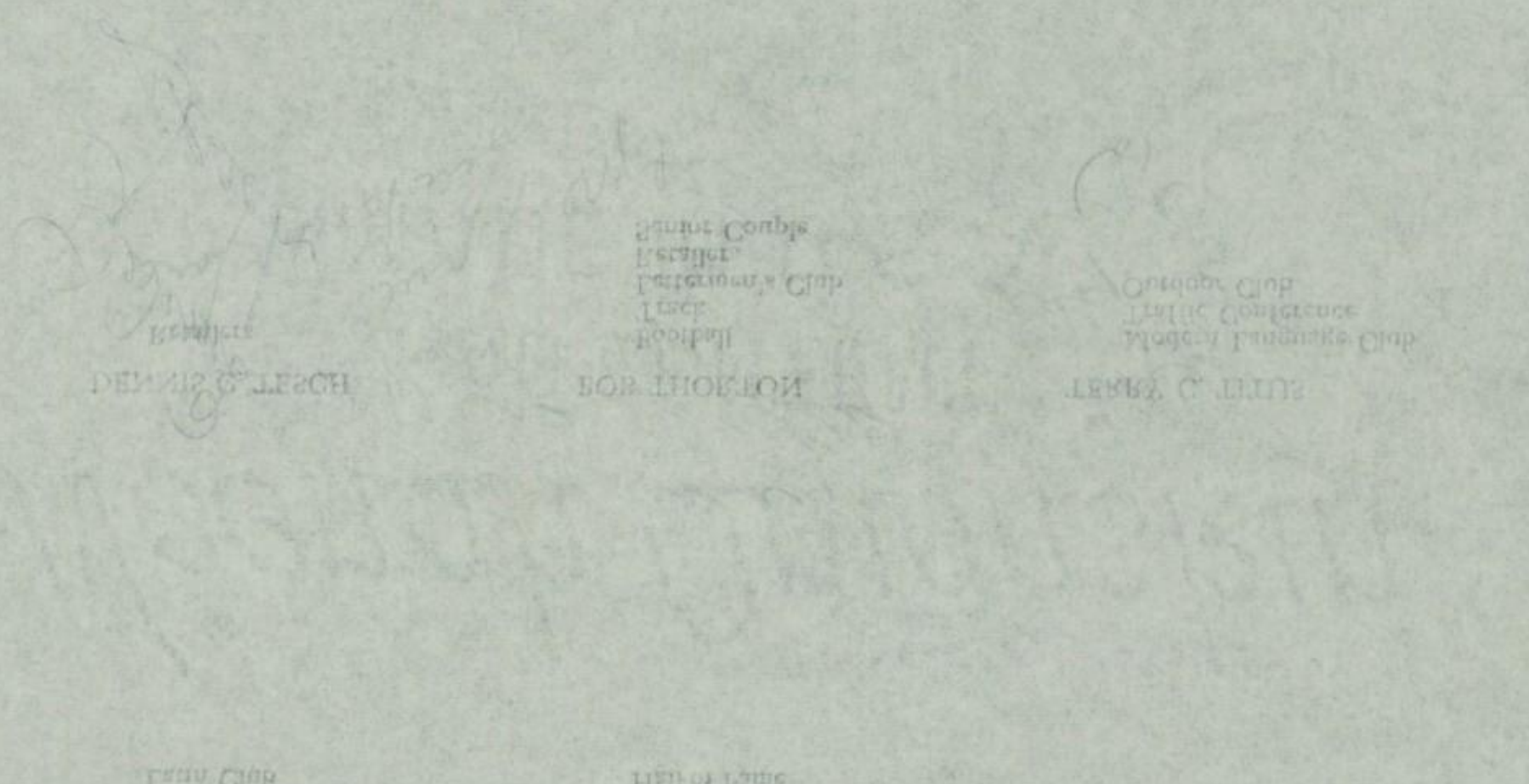

CHERIE LEE SEEVER

Retailer Vice President
Knightones
Knight Times Staff
House of Representatives

BOB SEXTON

Hall of Fame
Retailers
Outdoor Club

SUSAN SIDAM

Social Studies Club
Outdoor Club
Girls' Glee
Hi-C
Pep Club

DAN F. STAUTZ

Basketball
Baseball
National Honor Society
Lettermen's Club
Latin Club

ELIZABETH ANNA STORY

GAA President
Pep Club
Executive Council
E Club
Hall of Fame

TOMMY L. TEMPLETON

Retailers

DENNIS C. TESCH

Retailers

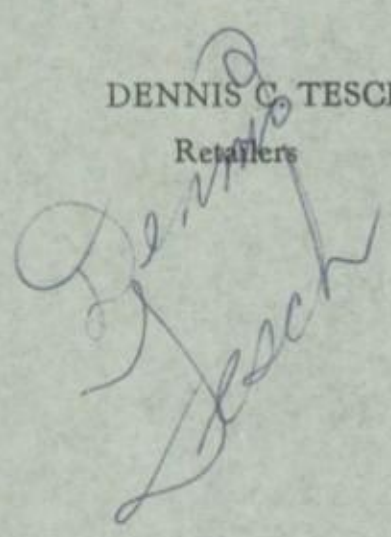

BOB THORTON

Football
Track
Lettermen's Club
Retailers
Senior Couple

TERRY C. TITUS

Modern Language Club
Traffic Conference
Outdoor Club

KATHLEEN ELAINE TRACY

Girls 'Club President
National Honor Treasurer
Girls' State Represetative
Shield Staff
Leadership Conference

ROBERT L. UHLICH

Transfer from Montana
Basketball Manager
Track Manager
Photo Club
Baseball

DOLORES NINA VALENTINE

Girls' Club Cabinet
FNA
Spade Club
Social Studies Club
Science Club

RENEE ADELE VAN DUSEN

GAA
German Club
Retailers

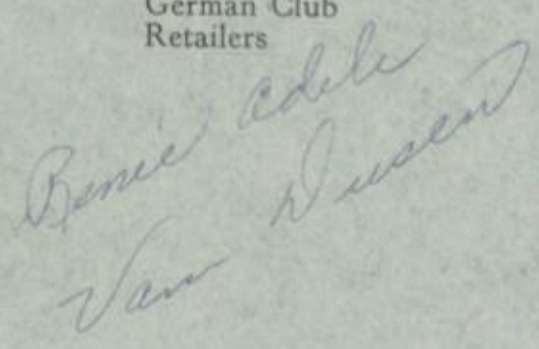

KENNETH W. VAN FOSSEN

Boys' Club

VERNON VAN NATTA

Boys' Club

JOHN HENRY VOLPONE

National Honor President
Traffic Conference Chairman
Buddy Cruise
Math Club
Operation "Stand-in"

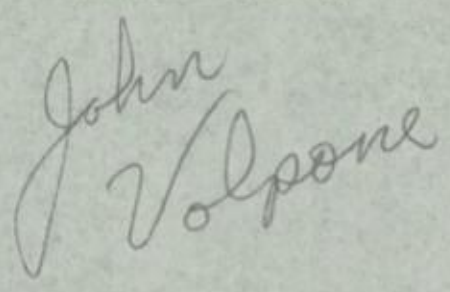

RICHARD VUORI

Tennis
Outdoor Club
Hi-Y Treasurer
Lettermen's Club

MERRILL R. WALLACE

House of Representatives

DAVID WARD

Boys' Club

LESTER WARFORD

Boys' Club

KENNETH L. WEAKLEY

Retailer President
Rally Squad
Operator

GARY M. WHEELER

Football
Track
Lettermen's Club
Outdoor Club
Basketball Manager

JIM WILLIAMS

House of Representatives
Knightones
Spade Club Vice President
Spade Club President
Choir

ROBERTA MARIE WILSON

Senior Play
Pep Club
Girls' Trio
Knightones' Secretary
Modern Language President

Hi Brenda
How is the good looking blond anyhow. Hang on to Chuck cause he is a good kid and always stay the same. When we double date we better not park cause well just get caught. Ha Ha Kind of embarassing huh. Good luck always

Punch

Camera Shy Seniors

TOMMY E. ENGLISH
BERYL JOHNSON
BOB McLAUGHLIN
DON SHERWOOD
BONNIE VON VOLKLI

Hi Brenda,

I want to wish you a whole bunch of fuck in your marriage to Chuck. He's a wonderful guy with a wonderful future.

Hope to see you again

Love you honey,

Cherie

MARGIE YOUNG

Retailer Sergeant-at-Arms
Pep Club
Choir
Ensemble
Spade Club

Brenda,
Guess really a swell girl
& I have enjoyed going
to school with you. I
want to wish you the
best of luck always, es-
pecially with Chuck. Just
think you'll be married
real soon. Have fun
this summer & be
good.

Love

Marilyn
Meier

KATHLEEN
TRACY

JANET
PASCHAL

KATHY
LYMAN

JANET
COPLEY

TOP TEN

CAROLYN
RUTH

SALLY
KNOPF

JUDY
RAIKKO

NANCY
BARRIE

IOLA
MARTINSON

JOHN
VOLPONE

What Seniors Do During the Year

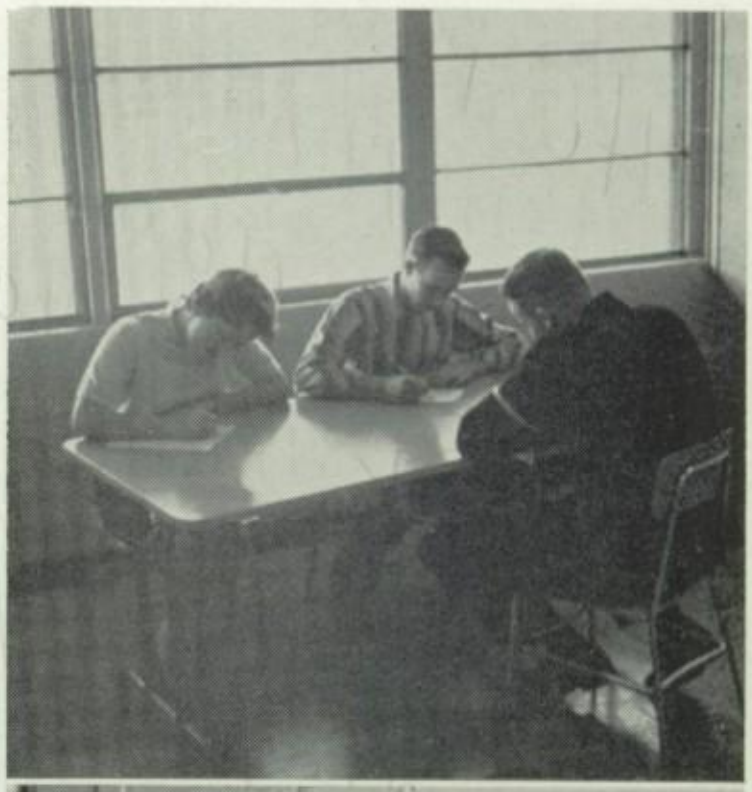

Mary Pat Monaghan, Ken Lovitt, and Paul Dugan are taking the Merit Scholarship test in the Library.

John Noll and John Lofgren are measuring Katy Lyman for her commencement cap and gown.

Mr. Berry is having a college conference with two interested seniors, Ailene McNeill and Paul Dugan.

Marcia Hunter and George Founch are buying their graduation announcements from Janet Copley and Judy Raikko.

Senior Play

NINE GIRLS

By Wilfrid Pettitt

Directed by Nancy Grosso
Assistant Director—Barbara Avery

—CAST—

Jane	Donna Austin
Eve	Janet Paschal
Announcer	Larey McDaniel
Frieda	Roberta Wilson
Alice	Ailene McNeill
Tennessee	June McMillan
Shirley	Arlene McDonald
Sharon	Chris Lawson
Shotput	Bette Story
Mary	Bea Branch

The 1957-58 Senior Play was a murder mystery in two acts. The plot involved a group of sorority girls vacationing in the Sierra Nevadas. The discovery of the murder of one of the girls started a chain of events which led to another murder and a startling discovery.

Hall of Fame

MOST OUTSTANDING ATHLETE—Bette Story, Lyle Bakken

BEST DANCER—Judy Fry, Dennis Patten

PRETTIEST EYES—Nancy Meyers, Ron Olson

MOST ATTRACTIVE HAIR—Brenda Brigham, Jim Pringle

BEST FIGURE-PHYSIQUE—Judy Raikko, Lowell Mahugh

HIGHEST IDEALS—Kathleen Tracy, Mel Chopp

MOST BASHFUL—Ailene McNeill, Jim Williams

MOST COOPERATIVE—Janet Copley, Dale Manley

Hall of Fame

BEST SENSE OF HUMOR—Roberta Wilson, Duane Christensen

CUTEST—Judy Marett, John Noll

PRETTIEST SMILE—Marcia Hunter, Bob Setxon

MOST TALENTED—Katherine Lyman, Larey McDaniel

MOST LIKELY TO SUCCEED—Janet Paschal, John Volpone

BEST SCHOOL SPIRIT—Donna Austin, John Lofgren

MOST PLEASING PERSONALITY—Bonnie Gaffney, Jim McCallum

MOST POPULAR—Judy Raikko, Lyle Bakken

JUNIOR CLASS OFFICERS

Left to Right: Pat Halstead, President; Stan Crossman, Vice President; Mr. Bratonia, Advisor; Bernice Giggans, Secretary; Penny Monaghan, Treasurer.

Best of luck and lots of happiness with Chuck.
Pat Bagne

First Row—C. Bond, F. Boylan, C. Beachum, B. Blaisdell, C. Brown, J. Anderson. *Second Row*— J. Arena, H. Caldwell, G. Block, B. Capps, B. Bales, P. Bagne, L. Biskup. *Third Row*—A. Bale, M. Beard, T. Britton, A. Bennett, R. Ahearn, D. Bercott, R. Castro.

First Row—B. Copley, A. Chopp, L. Fortin, M. Foote, J. Ellingson. *Second Row*—C. Dibert, N. Davis, L. Dixon, B. Chronister, C. Derry, S. Crossman. *Third Row*—G. Fisher, F. Forbes, B. Cook, D. Deeds, B. Fellows, D. Cochrane.

First Row—M. Hommel, S. Fouts, C. Higgin, J. Hill, B. Giggans. *Second Row*—M. Francis, C. Gianetto, J. Horn, D. Griswold, D. Francoeur, G. Griggs. *Third Row*—G. Hazen, K. Forster, E. Forgey, P. Halstead, D. Folden, G. Grantham.

First Row—J. Kahn, J. Juricich, B. Laners, P. Knapp, J. Juricich, B. Larson. *Second Row*—J. Jackson, J. Kirk, A. Klinefelter, K. Jacobson, K. Jensen, P. Keenan. *Third Row*—P. Lewis, R. Jacob, R. Kangas, A. Carlson, J. Jackson, J. Leibensperger, O. Lee.

First Row—P. Monoghan, B. McKinney, C. Lombard, L. Linden, M. Meier, J. Meier. *Second Row*—S. Matteson, C. Midkiff, E. Lajoie, R. Machinski, N. Magerstadt. *Third Row*—A. Lindstrum, B. Myers, L. Morris, B. Miles, J. Merkel, D. Miles.

First Row—E. Newell, W. Proper, B. Phillips, M. Hand, E. McKinsey. *Second Row*—C. Nylund, H. McFarland, W. McElroy, D. Peavy, R. Perry. *Third Row*—M. Novick, D. Ninemire, R. Perry, K. Olson, D. Peterson, B. Prouse.

First Row—E. Strang, R. Strom, S. Rockey, B. Reasons, J. Simonsen, S. Satterthwaite, R. Swanson. *Second Row*—G. Reed, S. Raikko, J. Shields, G. Sergeant, L. Robards, F. Rath, R. Nuttall. *Third Row*—N. Snow, R. Sibon, E. McInnes, J. Richmond, J. Pickard, T. Ruth, L. Raffelson.

First Row—M. Sosky, G. Tarbox, J. Simpson, S. Strobel, P. Saffer. *Second Row*—M. Takanen, S. Throm, G. Smith, W. Tennison, L. Show, A. Thompson. *Third Row*—C. Schnettko, J. Spooner, R. Scheyer, J. Snell, F. Shoemaker, R. Weyand.

First Row—C. Yesland, F. Van Natta, S. Towne, L. Tysver, C. White, C. Kirby. *Second Row*—M. Harrell, G. Wilson, J. Wilkins, L. Williams, J. Verhelst, T. Wiegand. *Third Row*—J. Wilson, A. Wyscaver, S. Vento, F. Whitehead, M. Woods, D. Sines.

SOPHOMORE CLASS OFFICERS

Left to Right: Dave Alfred, President; Roy Busse, Vice President; Mr. Eathorne, Advisor; Susan Meier, Secretary; Mike Shockro, Treasurer.

First Row—J. Adamscheck, G. Austin, M. Bagne, D. Bergsma, G. Albertson, F. Bolan. *Second Row*—B. Barbour, J. Arthur, D. Anderson, B. Berlien, D. Alfred, J. Bunstad. *Third Row*—C. Buric, L. Burroughs, K. Branch, R. Busse, D. Allen, L. Busby.

First Row—C. Cox, S. Campbell, L. Dunham, M. Burrett, J. Cobler, D. Defina. *Second Row*—J. Clark, C. Cassidy, K. Danberg, E. Dailly, J. Bridges, T. Cassina. *Third Row*—D. Castro, J. Cox, K. Dolmseth, R. Berquist, J. Christensen, P. Buell.

First Row—S. Greenwood, S. Eller, L. Eide, J. Fry, B. Ervig, D. Drake. *Second Row*—J. Ferguson, C. Herndon, V. Eilers, D. Dogan, L. Eddington, L. Feldmier. *Third Row*—J. Emert, D. Faull, P. Burley, D. Eno, D. Duerden, P. Finke, T. Day.

First Row—J. Hall, A. Clark, J. Hanson, R. Fellows, L. Hebb. *Second Row*—J. Egan, C. Frost, J. Francalangia, D. Haynes, J. Shopbell. *Third Row*—D. Hayes, D. Hill, D. Helland, J. Haukom, R. Hart.

First Row—J. Heacox, D. Dewey, D. Knauf, J. Hartvigson, N. Jones, J. Kuffner. *Second Row*—C. Ingham, K. Johnston, R. Hasford, W. Koch, K. Higgin, S. Hansen. *Third Row*—D. Knutsen, K. Ketterling, F. Heinz, D. Johnston, J. Heimsness.

First Row—S. Morris, S. Lindgren, C. Larson, P. Lewis, D. Kneece, S. Meier. *Second Row*—F. Lee, J. Laraway, S. Maurer, G. McPheeters, J. Lewis, R. McCrady. *Third Row*—K. Knutsen, R. Metzker, D. Murdach, M. Liesmann, C. Klein, R. Martin.

First Row—K. Noll, S. Williams, C. McCall, Y. Winslow, D. Peterson, D. Paschal. *Second Row*—B. Rutherford, S. Morrison, S. Paulson, M. O'Neal, A. Negaard, R. Pharr, S. Murray. *Third Row*—K. Proctor, P. Kretz, S. McCloud, D. McAboy, R. Mackey, D. Masters, M. Fischer.

First Row—K. Reynolds, K. Smith, M. Stultz, K. Richardson, E. Osterman. *Second Row*—D. Plouf, D. Rasmussen, L. Shattuck, L. Russell, B. Poch. *Third Row*—K. Russell, S. Swanson, P. Rath, D. Schooley, D. Stambaugh.

First Row—C. Warford, J. Thompson, A. Wood, J. Wallace, A. Wildes, S. White, M. Tennison, B. Taylor. *Second Row*—M. Stewart, H. Westberg, W. Walters, M. Shockro, D. Williams, K. Tompkins, J. Shields, J. Watson. *Third Row*—G. Sexton, N. Smith, W. West, D. Smith, N. Schoneman, F. Tysver, D. Silberman, K. Swalling, E. White.

FRESHMAN CLASS OFFICERS

Left to Right: Kim Olmstead, President; Terry Starbard, Vice President; Mrs. Brunton, Advisor; Linda Verhelst, Secretary-Treasurer.

First Row—P. Bowman, R. Attridge, K. Alexander, S. Boath, B. Barnes, J. Block, G. Albertson. *Second Row*—J. Blaske, C. Bell, J. Bales, M. Anway, B. Bolin, D. Borgen, B. Arena, C. Blaisdell. *Third Row*—T. Bosely, L. Armbruster, R. Bennett, E. Bender, D. Anway, J. Berg, J. Baxter, T. Allen.

First Row—B. Clark, J. Cox, B. Devine, C. Carter, J. Deitz, J. Dewey. *Second Row*—R. Castro, J. Darragh, M. Carlson, N. Clark, L. Cunningham, M. Deskins. *Third Row*—A. Carstens, K. Christian, R. Brown, M. Brunstad, M. Davis, R. Capps, S. Chapman.

First Row—R. Evangelista, L. Fisher, T. Conyers, B. Funke, M. Favero. N. Gaffney, L. Ferris, J. Dolan. *Second Row*—D. Frechin, R. Dixon, D. Diedrich, J. Flynn, G. Gardner, G. Haugan, J. Edwards, P. Dixon. *Third Row*—T. Donner, H. Floyd, F. Garfield, M. Edwards, J. Dority, D. Francoeur, H. Frost, J. Feek.

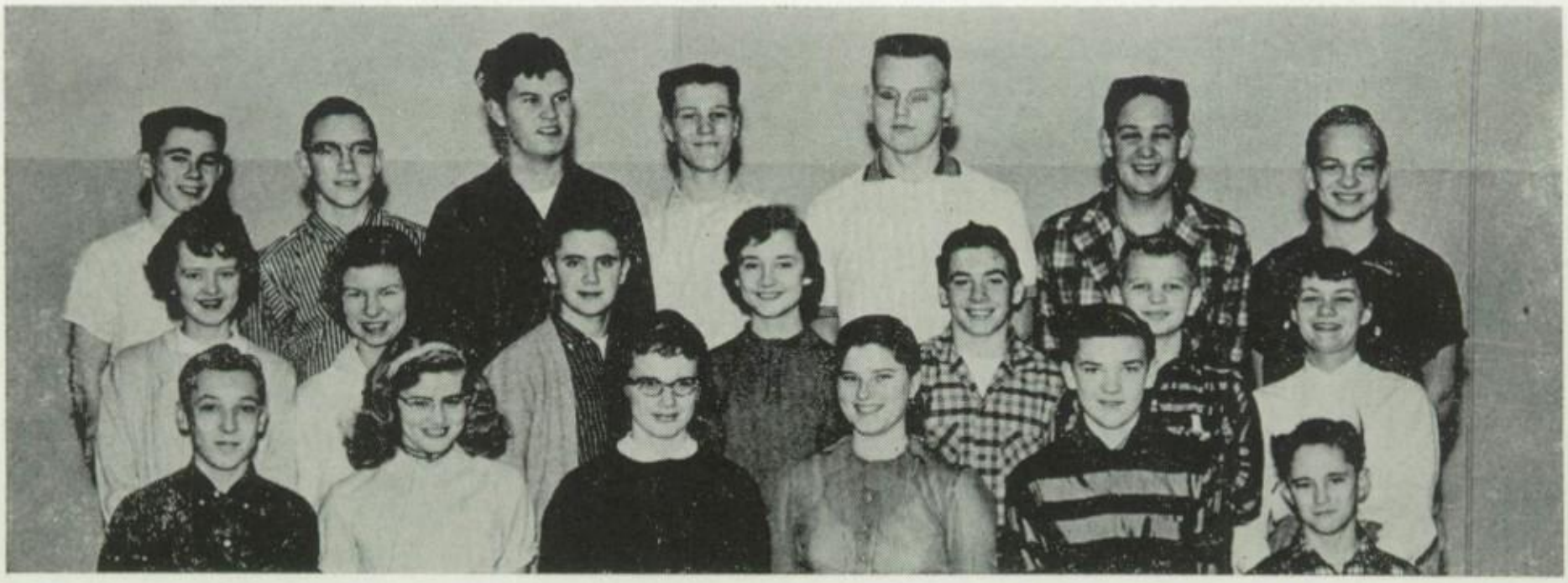

First Row—D. Hansen, S. Gragert, E. Hanson, G. Hansen, G. Harris, M. Henderson. *Second Row*—C. Hafsten, J. Gillard, J. Grant, S. Garinger, A. Henrickson, D. Grimm, M. Hall. *Third Row*—L. Freemantle, J. Haner, M. Hoffman, R. Grantham, D. Hollister, G. Huguenin, R. Helland.

First Row—T. Johnson, B. Jackson, S. Knowlton, F. Knox, J. LaFountaine, R. Kinney, K. Kelly. *Second Row*—F. Larson, C. Keenan, M. Jackson, R. Fry, J. Johnson, R. Lancaster, N. Jones. *Third Row*—A. Johnson, G. Klaus, C. Jurges, C. Jensen, C. Johnston, B. Knight, S. Johnston, C. Kincaid.

First Row—L. Francis, C. Lax, N. McDonald, M. LeCompte, M. Machinski, B. Kestner. *Second Row*—G. Matteson, F. Levenseller, G. Lingle, R. Harrell, D. Lay, J. Mussman. *Third Row*—F. Milton, G. Martin, J. Garrison, L. Mitchell, B. Love, J. Mackenzie.

First Row—J. McElroy, C. Nalley, G. O'Hair, B. McElroy, B. Nelson, A. O'neil. *Second Row*—S. Nichols, H. McLaughlin, R. Mosely, J. McCallum, C. McPheeters, N. Normo. *Third Row*—T. Oldam, D. Nelson, L. Lary, K. Olmstead, G. Olson, M. McCullough, D. McDowell.

First Row—C. Panker, J. Pearson, K. Rambert, L. Pritchett, G. Ponsford, G. Prisk, D. Noll. *Second Row*—G. Rebbe, J. Peterson, L. Plush, P. Price, R. Rasor, C. Pettis, M. McKinsey. *Third Row*—J. Pendergast, P. Peterson, J. Pierce, A. Pickard, H. Peterson, T. Rahman, K. Pierro, P. Phillips.

First Row—J. Riley, C. Ross, M. Schmidtke, B. Reynolds, S. Shultz. *Second Row*—B. Robison, E. Remick, C. Rommen, N. Roberts, G. Schmauch, S. Robards. *Third Row*—M. Sanders, J. Schwartz, D. Russell, D. Rung, J. Rood, K. Sims.

First Row—R. Schick, C. Slade, L. Smith, S. Sewright, C. Smith, L. Shield. *Second Row*—J. Schmauch, K. Shirey, S. Snead, J. Smith, L. Seymour, R. Smith. *Third Row*—R. Seller, A. Simpson, J. Smith, J. Stowers, J. Snow, A. Sims.

First Row—K. Toepel, B. Tidwell, L. Stiles, N. Templeton, *Second Row*—E. Tooley, J. Tracy, H. Stewart, L. Swalling. *Third Row*—W. Stotts, G. Tomren, T. Starbard, L. Stodghill.

First Row—N. Weyand, P. Wilmot, L. Verhelst, P. Wilson, N. Womac, G. Virden. *Second Row*—G. Young, M. Olson, G. Wright, C. Wilkins, D. Young, S. Wilmar. *Third Row*—M. Volpone, L. White, D. Weller, D. Weller, B. Vouri, S. VanEtten, L. Wray.

Dear Brenda,

Well, we finally made it. I have really enjoyed knowing you these past years. You are a real sweet and cute girl. I hope you have fun this year at Beauty School and do your best. It has really been wonderful being in school with you. Hope you are still going to be my Bridesmaid. Keep in touch with me this summer and have fun on your trip.

Lots of Love Linda

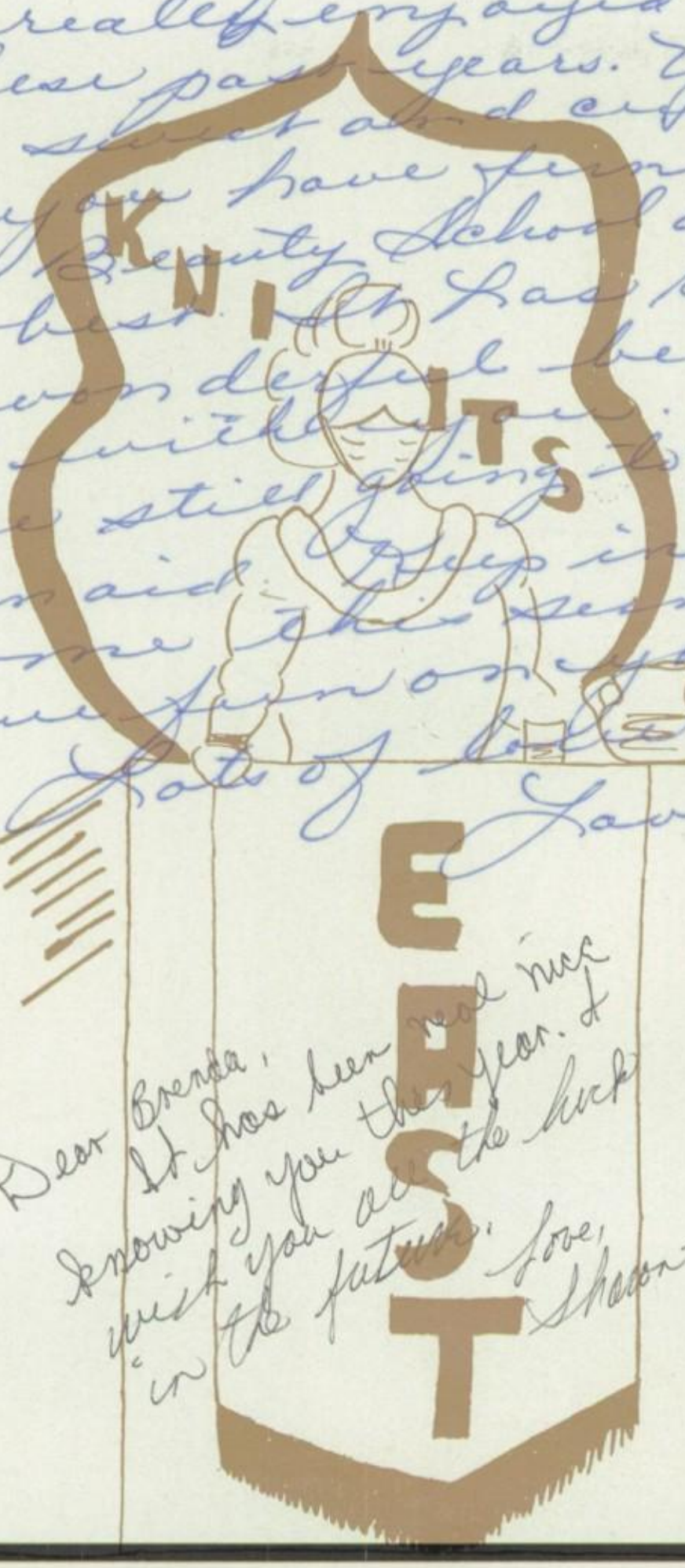

Dear Brenda,
It has been real nice knowing you these years. I wish you all the luck in the future.
Love,
Sharon Murray

ORGANIZATIONS

ASB

Vice President:
Dale Manley

Secretary:
Marcia Hunter

President: Jim McCallum

Treasurer:
Nancy Meyers

Speaker of House:
Gail Hazen

OFFICERS

House of Representatives

First Row—A. Chopp, K. Tracy, N. Meyers, G. Hazen, D. Austin, J. Tracy, J. Hartvigsen, M. Harrell, S. Williams, S. Hansen. *Second Row*—J. Garrison, D. Weller, J. Pierce, G. Haugan, D. Alfred, L. Mahugh, D. Manley, J. McCallum, L. Bakken, B. Prouse, P. Halstead, D. Whitehead.

Executive Council

First Row—D. Austin, G. Hazen, J. McCallum, N. Meyers, K. Tracy. *Second Row*—D. Alfred, L. Bakken, P. Halstead, D. Manley, L. Mahugh.

Girls' Club

KATHLEEN TRACY, *President*

JUDY RAIKKO, *Vice President*

ANITA CHOPP, *Secretary*

KAREN JACOBSEN, *Treasurer*

The Girls Club of East High School is one of the most active organizations of the school. The purpose is to give each girl a chance to belong to a club and participate in the many activities of Girls Club. Some of the activities of the Club are All Sports Banquet, Big and Little Sister Party, Tolo Week, the Girls' Club Carnival, the Senior Tea and other activities of East High School and the community. A great deal of the success of Girls' Club depends upon the work of the cabinet. Each Home Room elects a representative who works with the Cabinet and the officers to plan the activities of the year.

CABINET MEMBERS

First Row—J. Raikko, K. Tracy, Mrs. Green, A. Chopp, K. Jacobsen. *Second Row*—J. Simonsen, D. Austin, S. Blaisdell, B. Branch, A. McNeill, M. Kinney.

Boys' Club

DUANE CHRISTIANSEN, *President*

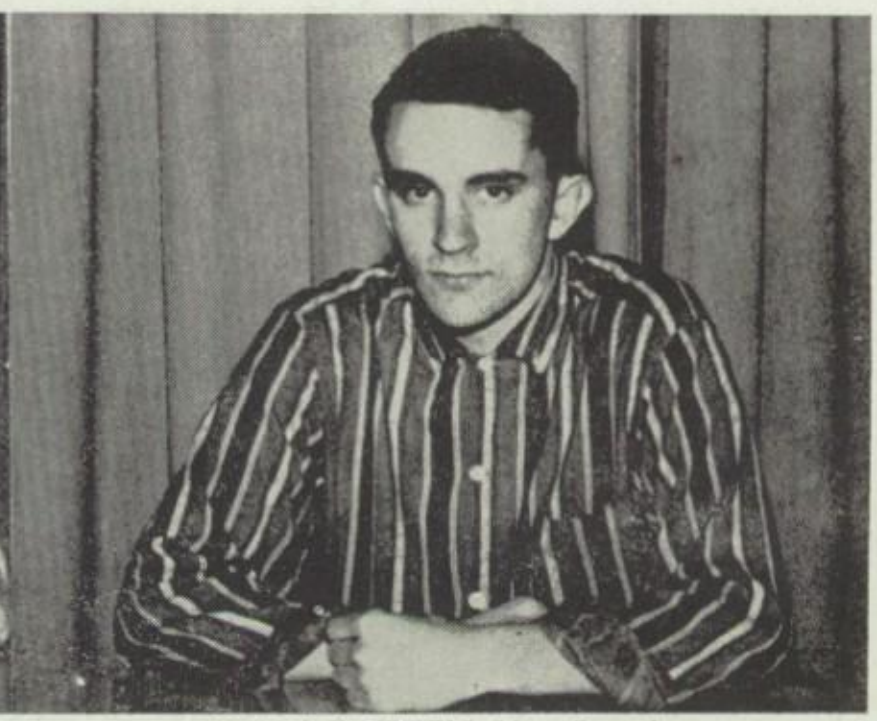

DENNIS PATTEN, *Vice President*

MEL CHOPP, *Secretary-Treasurer*

DUANE DAILLEY, *Sergeant-at-Arms*

The school year 1957-58 was a very active one for the Boys' Club of East High. They participated in various activities and proved helpful in many school functions. Representative of their participation in school activities were the dances which they sponsored, the concessions which they operated, and the various sales which they held during the year. Late in November they organized Freshman Day for all incoming boys. In October, during Homecoming, the Boys' Club was in charge of the annual bonfire, which really sets Homecoming in motion. All in all the East High Boys' Club proved worthy of their name.

CABINET: *Sitting*—D. Dailly; D. Christianson; Mr. Guerin, Advisor; D. Patten, M. Chopp. *Standing*—B. Dailey, L. Bakken, G. Fouch, J. McCalum, D. Manley.

National Honor Society

First Row—Mr. Behm, J. Paschal, J. Raikko, S. Towne, S. Fouts, B. Giggans, L. Tysver. *Second Row*—I. Martinson, C. Nylund, S. Knopf, J. Copley, A. Chopp, C. Ruth, K. Lyman. *Third Row*—L. Show, K. Jacobsen, J. Volpone, P. Halstead, K. Tracy, A. Bennett, J. Pierce, G. Grantham.

Letterman's Club

First Fow—A. Bennett, P. Parker, D. Manley, L. Bakken, J. McCallum, J. Wilson, F. Forbes, A. Wyscaver, B. McLaughlin, J. Noll. *Second Row*—Mr. Eathorne, Mr. Sturdivant, O. Lee, D. Christenson, L. Williams, W. Tennison, J. Jackson, B. Fellows, L. Mahugh, L. Raffelson, B. Prouse, G. Wheeler, K. Egan, L. Pugh. *Third Row*—P. Pendergast, R. Scheyer, D. Stautz, R. Jacob, D. Vouri, J. Pierce.

Junior Red Cross

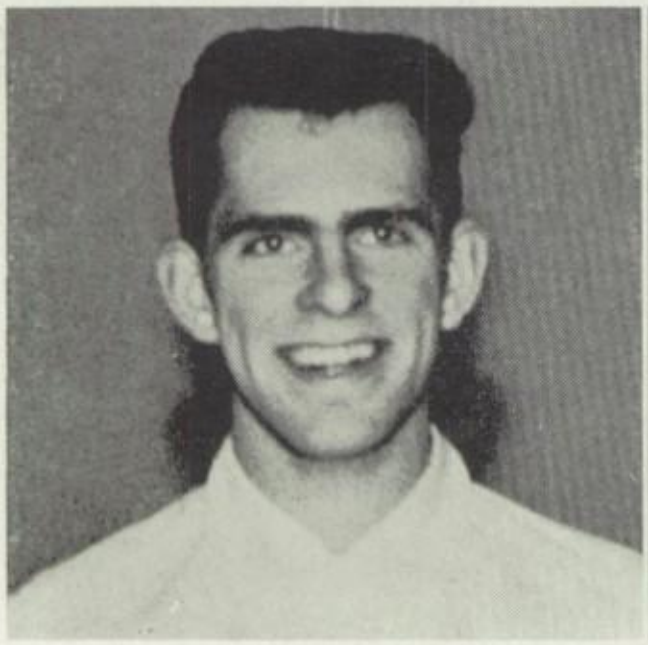

Doug Cochrane
President

Penny Monaghan
Vice-President

Nora Gaffney
Secretary-Treasurer

First Row—K. Rambert, M. Meier, B. Copley, J. Meier, R. Strom, C. White, P. Monaghan, Mr. Behm. *Second Row*—N. Gaffney, J. LaFountaine, S. Rocky, M. Foote, G. Hansen, S. Crossman, K. Dibert, B. Gaffney. *Third Row*—S. Boath, J. Simonsen, N. Davis, K. Musgrave, G. Grantham, L. Dixon, J. Jackson, D. Cochrane.

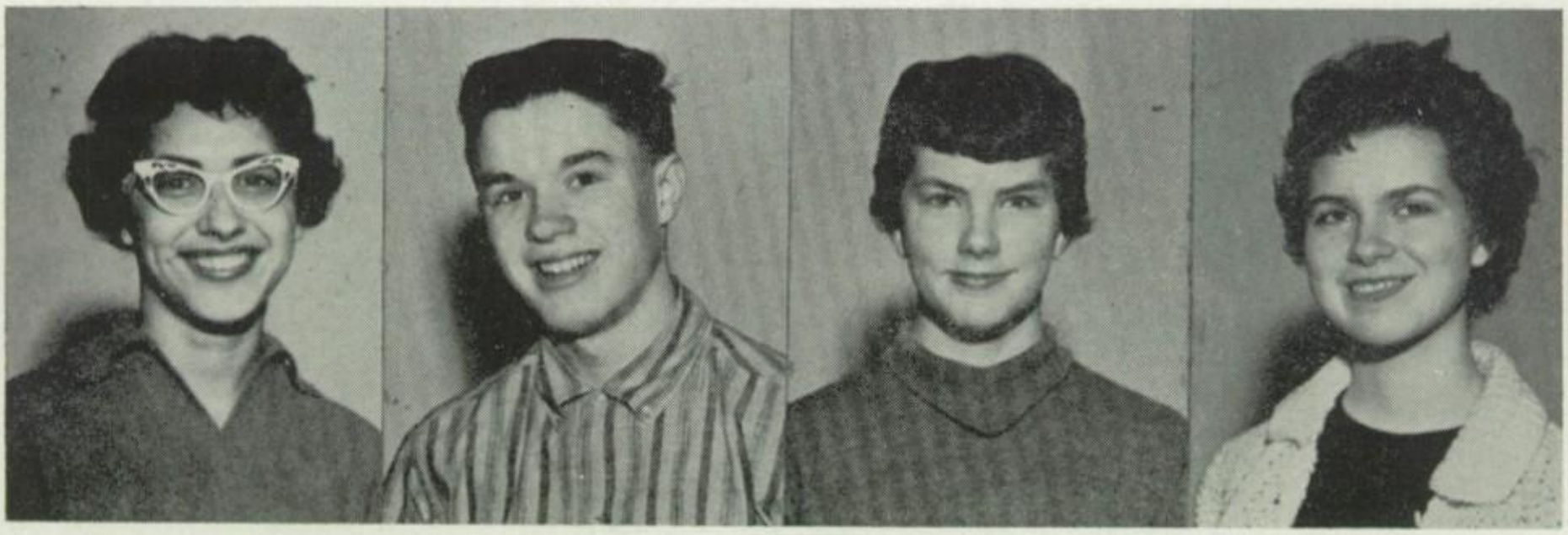

Roberta Wilson
President

Jerry Pierce
Vice-President

Janet Tracy
Secretary

Carol Larson
Treasurer

Modern Language Club

"He who knows no foreign speech knows nothing of his own."

—GOETHE

First Row—G. Prisk, L. Eddington, E. Osterman, E. Levenseller, S. Raikko, K. Kelly, D. Paschal, C. Larson, J. Cobler, P. Monaghan ,J. Paschal, C. Kirby, S. Fouts, J. Anderson, S. Strobel, J. Raikko, C. Ruth, K. Lyman. *Second Row*—D. Duerden, D. Johnson, K. Musgrave, J. Tracy, B. Shirey, K. Bowers, L. Russell, J. Jackson, A. Negaard, G. Mackey, J. Hoover, A. Chopp, P. Wilson, N. Smith, J. Copley. *Third Row*—F. Tysver,, E. Thomas, K. Tracy, K. Higgin, W. Walters, K. Ketterling, K. Christian, J. Pierce, R. Busse, R. Wilson, D. Cochrane, T. Titus, D. Johnston ,J. Koch, Mrs. Carlson.

Latin Club

First Row—B. Giggans, R .Alfred, G. Hansen, J. Horn, D. Dogan, J. Emert, C. Cox, E. Strang. *Second Row*—L. Seymour, M. Burrett, J. Garrison, J. Brunstad, L. Armbruster, K. Cole, C. Carlson, L. Wildes, J. Wallace. *Third Row*—Mrs. Justin, D. Borgen, C. Richardson, A. Klinefelter, L. Parker, G. Grantham, K. Tompkins, R. Weyand, J. Pierce, S. Crossman.

Spade Club

First Row—S. Fouts, A. Thompson, B. Brigham, S. Strobel, A. MacDonald, S. DeCloedt. *Second Row*—Mrs. Brunton, N. Barrie, M. Monaghan, N. Davis, M. Takanen, L. Pugh. *Third Row*—R. Weyand, J. Williams, G. Mayers, Mr. Williamson, B. Avery, L. Dixon.

Traffic Court

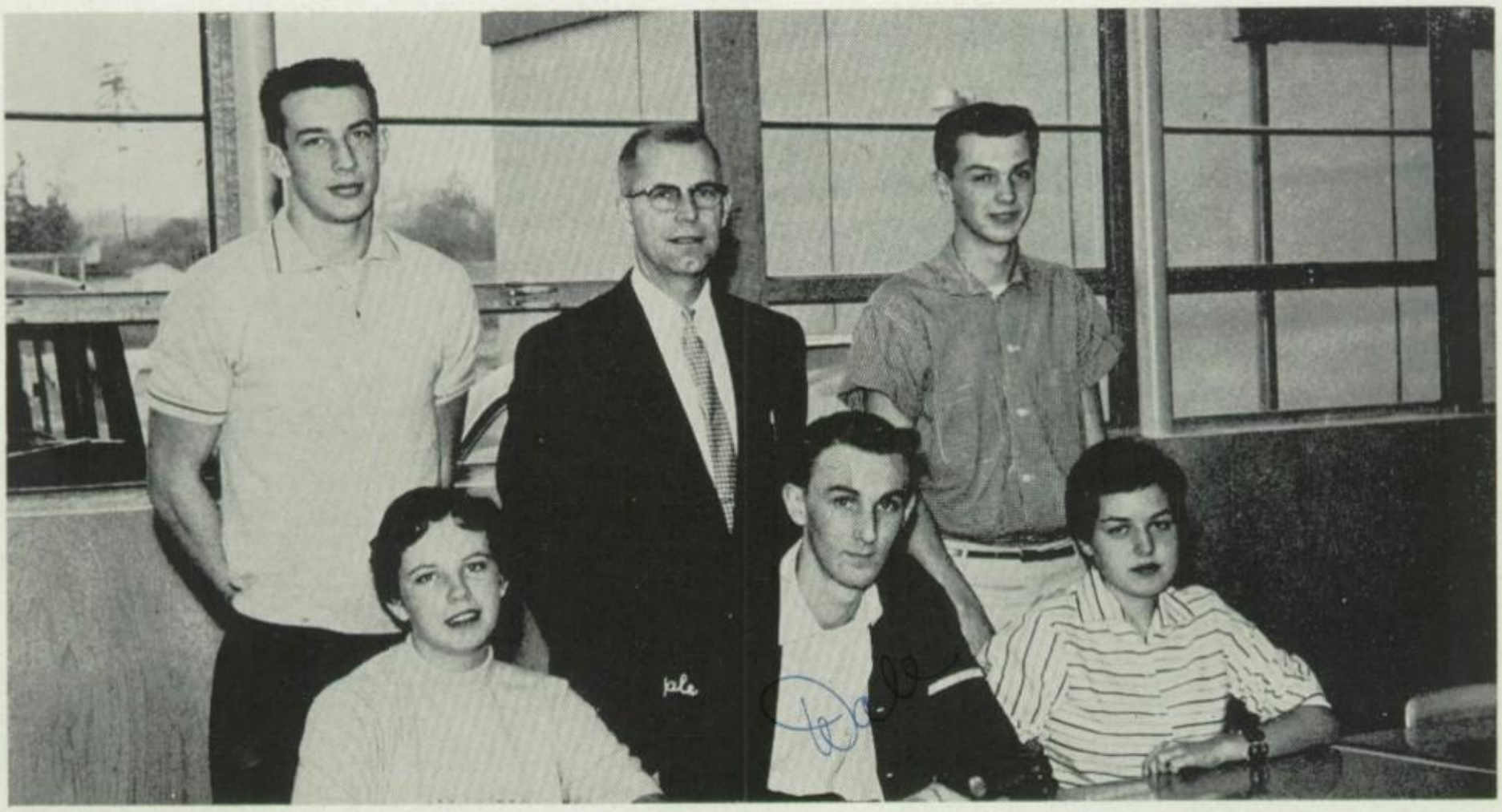

Sitting—K. Lyman, D. Manley, B. Branch. *Standing*—G. Fouch, Mr. Guerin, J. Leyden.

Operators' Club

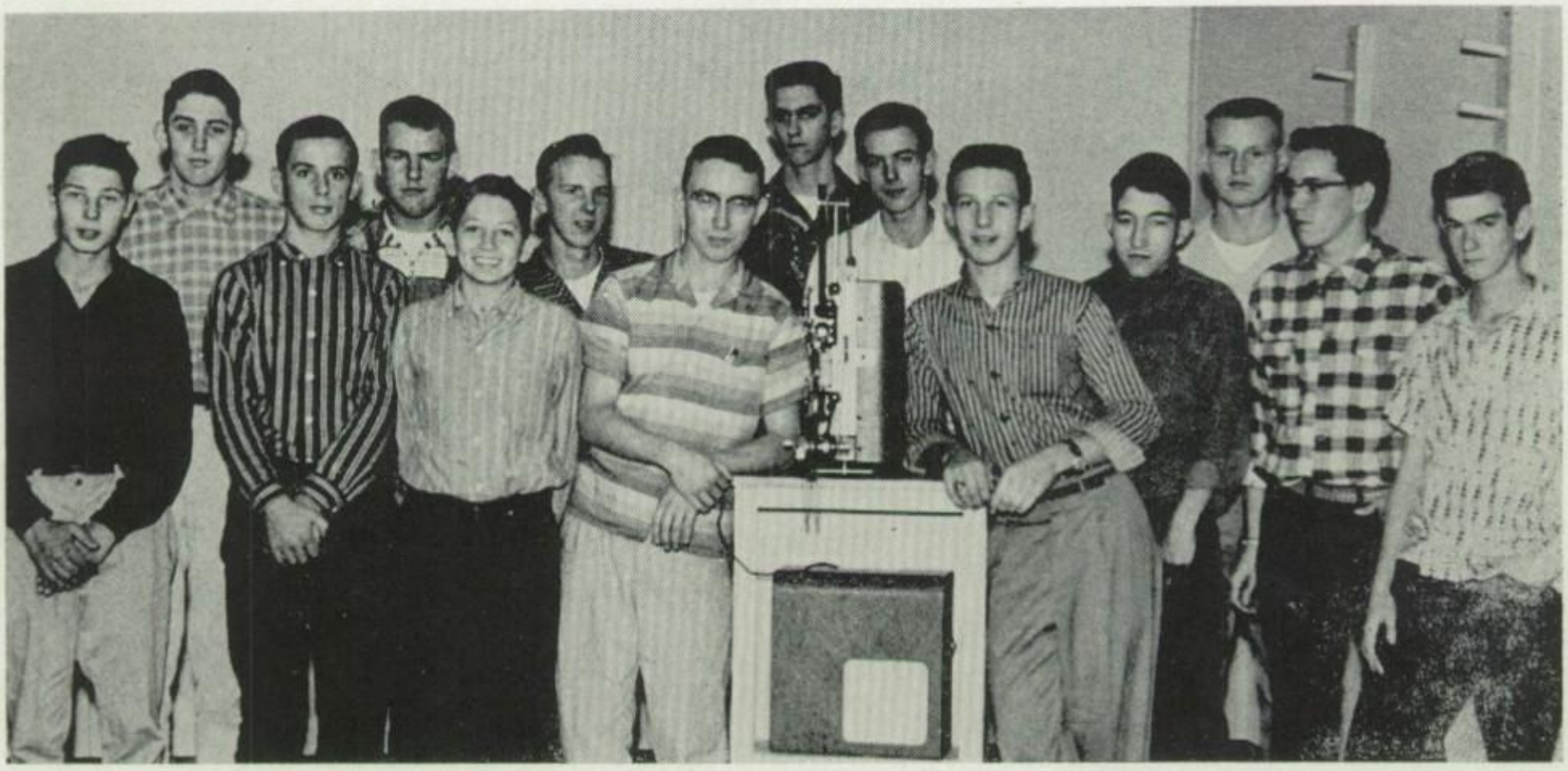

Left to Right—C. O'Hair, G. Dorsey, K. Egan, A. Carlson, D. Harrell, D. Peterson, D. Hill, S. Kukla, G. Mayers, V. Lewis, T. Reid, D. Hollister, H. Caldwell, R. Kropp.

SHIRLEY BANACH, *President*

MELANIE HARRELL, *Vice President*

BARBARA COPLEY, *Secretary*

Pep Club

RENEE STROM, *Treasurer*

Front Row—J. Kuffner, S. Meier, S. Satterwaite, M. Harrell, R. Strom, B. Blaisdell, S. DeCloedt, D. Duerden, S. Banach. *Second Row*—D. Plouf, S. Maurer, C. Blaisdell, T. Conyers, M. Hall, J. Tracy, J. LaFountaine, S. Boath, C. Panker, S. Raikko. *Third Row*—C. Higgin, J. Bridges, S. Matteson, A. MacDonald, D. Austin, J. Paschal, B. Copley, C. White, P. Messer, C. Cassidy. *Fourth Row*—C. Warford, M. Meier, J. Hartvigsen, J. Meier, L. Russell, K. Musgrave.

Retailers Club

Cherie Seever
"Browny"

First Row—E. Hoffman, J. Ewing, R. Van Dusen, S. Cummins, C. Chigbrow, E. Anderson, M. Young. *Second Row*— S. Fedt, B. Thornton, T. Templeton, L. Rutherford, B. McLaughlin, D. Bolin, C. Barker, D. Schmeichal. *Third Row*—D. Mussman, G. Durragh, D. Louden, K. Weakley, D. Christensen, T. Dunham, Mr. Persson, C. Seever.

The 1958 East High Retailers Club enjoyed an outstanding year of service to the school and to the community. Some of the major projects were the sponsoring of Girl Scout Troop No. 35, the construction of a float in Bremerton's Christmas Parade that was awarded first prize and $75 by the Chamber of Commerce, the operation and management of the student store, The Knight's Den, and the painting of large "pep" signs that were put up in the cafetorium in support of our Football and Basketball teams.

The busy and generous retailers donated a Thanksgiving basket, gave money to the United Good Neighbors, the Bellringer and lead in the campaign in Bremerton for the March of Dimes. Money making activities included pickle and apple sales, a car wash and a school Carnival booth.

Ken Weakley
President

Gary Darragh
Vice President

Sandy Cummins
Secretary

Duane Christensen
Treasurer

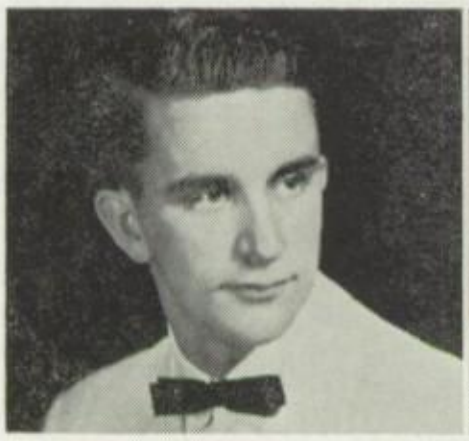

Denny Patten
President

Leonard Rutherford
Vice President

Brenda Brigham
Secretary

Ted Dunham
Treasurer

To culminate a successful year, a joint employer's-employee's banquet was held by the East and West High Distributive Education Retailer's Clubs at Naval Avenue School on May 15th. Approximately fifty Bremerton Businessmen, fifty distributive education students, teachers and administrators attended. Entertainment was provided by the East High and West High Music Departments. The President of the Chamber of Commerce was the banquet speaker. Mr. Burton Persson is the Retailer's Advisor.

The Retailers in 1958 impeached all of their officers four times for not carrying out to completion the legislation resolved by the club members. This is a new East High School Club record, and even surpassed the French Government in 1958.

FHA

Mary Pat Monaghan
President

Ann Thompson
Vice-President

Barbara Reasons
Secretary

Kay Knutsen
Treasurer

The Future Homemakers of America is a national organization made up of high school girls who are studying homemaking. The purpose of the Future Homemakers of America is to acquaint girls with the skills of homemaking that will be beneficial in their life after high school. Some of the major projects which were carried on by Future Homemakers of America were a Holiday Table at Christmas time and in March the chapter was host at the Demonstration for all the chapters of the Future Homemakers of America in Western Washington.

First Row—R. Lancaster, N. Gaffney, N. Templeton, M. Machinski, P. Monaghan, Miss Benjamin. *Second Row*—B. Reasons, A. Thompson, J. Watson, S. Morrison, J. Adamscheck, S. White, S. Campbell. *Third Row*—M. Takinon, B. Gaffney, S. Paulsen, K. Russell, L. Shattuck, M. Volpone, Mrs. Gorsuch.

Brenda
Best of luck to
a swell gal. It has
been great knowing you
these past years. Have fun
this summer.
Gary
Wheeler '58

Dear Brenda
I hope I'll see you
in the coming years. I
hope that when you're
married and have a
couple of kids following
you around that you won't
snub me on the street. You're
a great gal with looks and
personality second to none. Be good
and take care of yourself. OK
Lyle Bakker

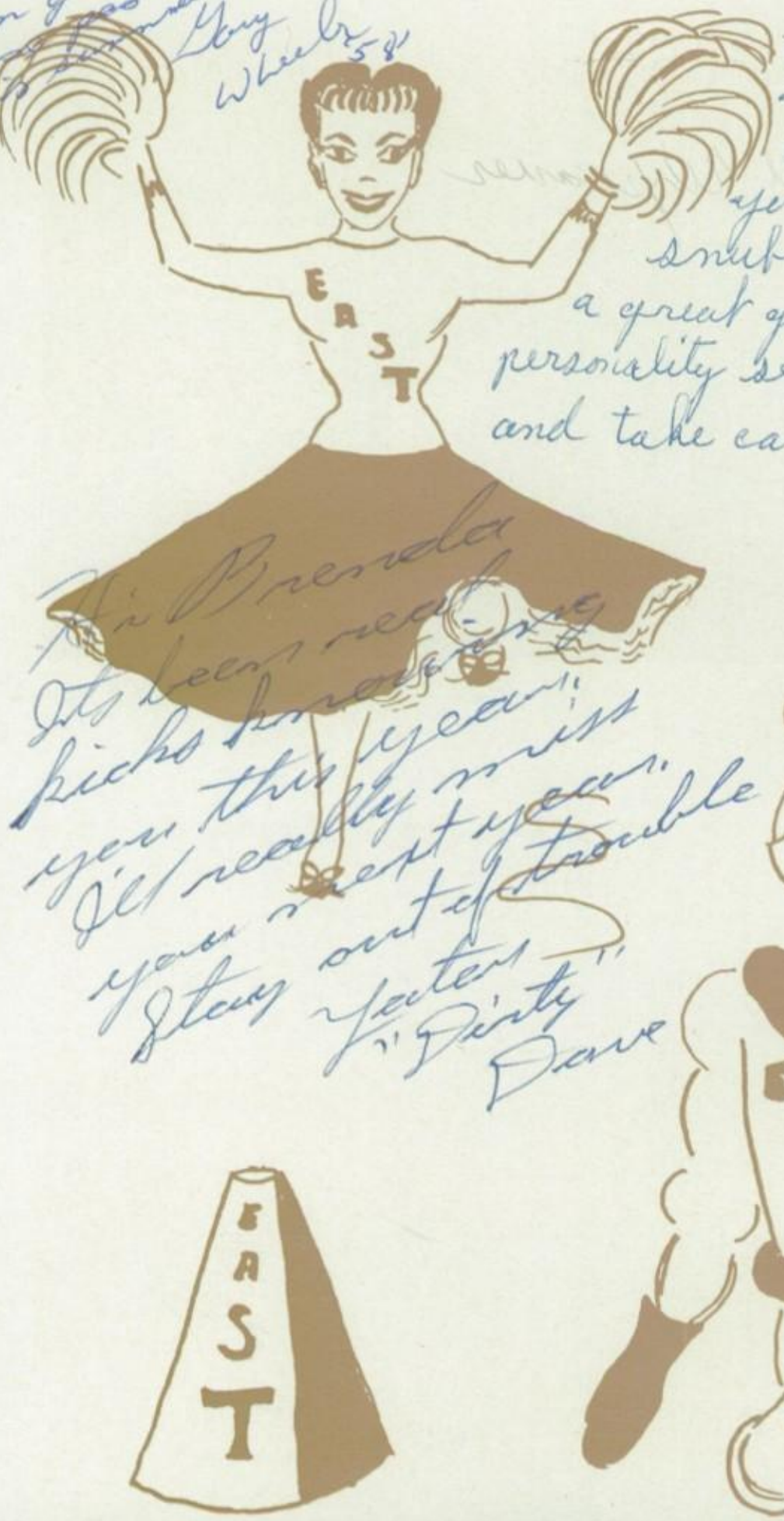

Hi Brenda
Its been really
fun knowing
you this year.
I'll really miss
you next year.
Stay out of
trouble
"Dirty"
Dave

Dear Brenda
This seems like the end of a
wonderful year. I wish you the
best of everything in the coming
year.
Love
Pat Monaghan

SPORTS

Football

VARSITY STARTING LINEUP

First Row—G. Fouch, J. Snell, M. Chopp, J. McCallum, G. Wheeler, R. Scheyer, O. Lee. *Center*—L. Raffelson. *Back Row*—B. Prouse, A. Wyscaver, J. Wilson.

SEASON SCORE BOARD

East	40	Foster	7
East	23	Port Angeles	12
East	12	West	34
East	0	Shoreline	28
East	55	Central Kitsap	12
East	0	Camas	27
East	37	North Kitsap	6

EAST COACHING STAFF

MR. STURDIVANT

MR. BRATONIA

MR. FAVERO

MR. BATCHELDER

I wish you all the happyest in the wold.
Love Al

Football

Al Wyscaver

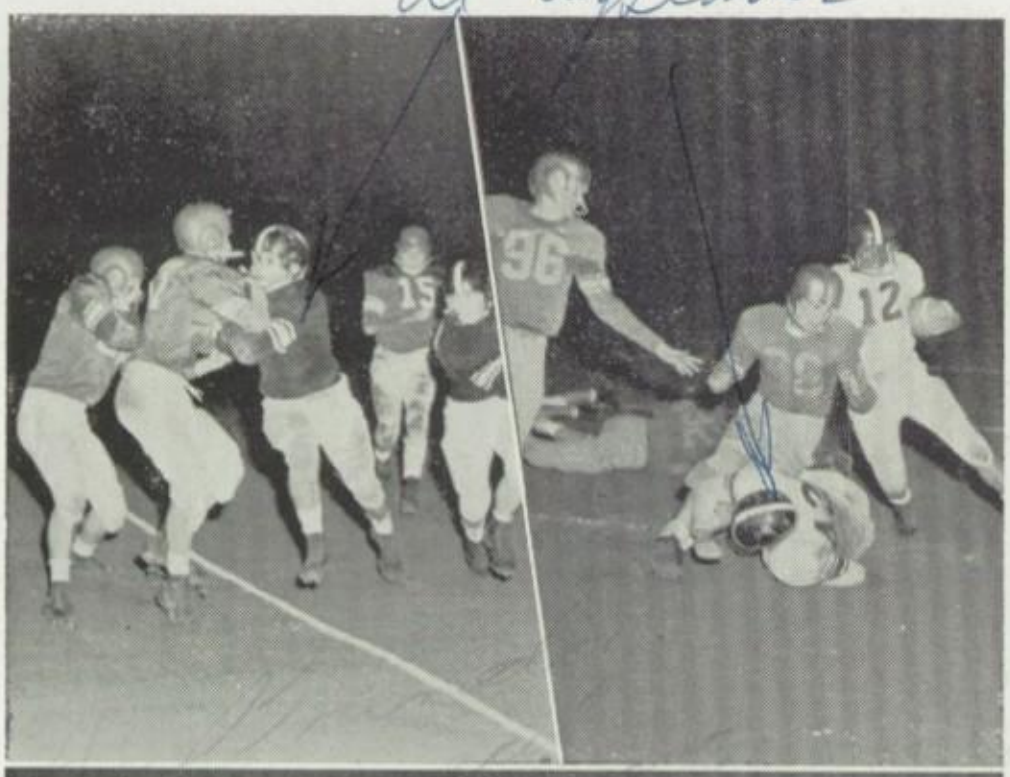

Gridiron spirit was high around East last fall. The swift running attack of the Knights started and ended the season in victory. All in all East totaled 191 points to the opponents combined 125. Victorious in all local games except against rival West, East experienced the worst luck against non-league teams Shoreline and Camas in games away from Memorial Stadium. Homecoming inspired a 27 to 0 victory over South Kitsap. A speedy junior backfield and a strong and improving line were East's strengths during season play and one Knight player, George Fouch, gained state-wide recognition as an end. The rewarding year-long tradition of East enthusiasm and spirit started most surely on the football field inspired by these men's performances.

VARSITY SQUAD: *First Row*—Coach Sturdivant, F. Lee, K. Egan, A. Wyscaver, J. Snell, R. Scheyer, G. Wheeler, G. Fouch, J. McCallum, M. Chopp, R. Jacob, P. Dugan, G. Smith, J. Wilson, J. Noll, J. Francalangia. *Second Row*—Coach Bratonia, L. Raffelson, D. Anderson, D. Cook, D. Alfred, L. Williams, R. Kangas, P. Parker, D. Folden, D. Crateau, B. Prouse, O. Lee, D. Cochrane, A. Carlson, C. Derry, B. Baker. *Third Row*—Coach Favero, M. Shockro, D. Hart, J. Christensen, D. Castro, G. Brown, D. McAboy, K. Branch, M. Liesmann, R. Mackey, D. Hayes, R. Busse, D. Alfred, S. Swanson, J. Koch, D. Johnson, B. Hoppes.

B Squad

Front Row—F. Lee, Manager; D. Cook, D. Anderson, D. Alfred, J. Koch. D. Castro, J. Moore, R. Hart, R. Hoppes, J. Francalangia, Manager. *Back Row*—D. Allen, S. Swanson, R. Busse, D. McAboy, M. Liesman, R. Mackey, D. Hayes, J. Christensen, D. Johnston, K. Branch, M. Favero.

Frosh Squad

First Row—G. Ponsford, L. Francis, C. McPheeters, J. Grant, B. Stotts, R. Smith, T. Oldham, J. McCalium, J. Smith, R. Grantham, G. Hugenin. *Second Row*—D. Dixon, G. Schmauch, R. Rasor, G. Haugen, K. Olmstead, F. Knox, L. Plush, D. Grimm, C. Lingle, C. Jensen, B. Flynn. *Third Row*—Mr. Sampson, W. Brown, M .Brunstad, D. Rung, R. Mosely, T. Donner, J. Haner, B. McElroy, B. Funke, A. Hendrickson, J. Rood, Mr. Batchelder.

Basketball

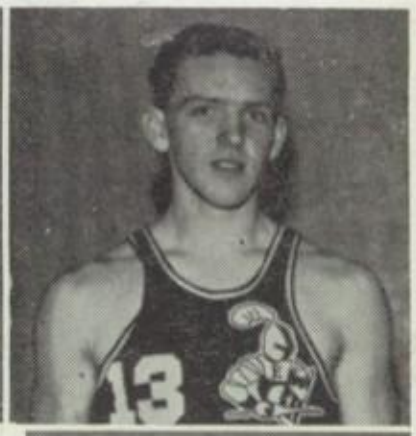

Coach Les Eathorne; Coach Lawrence Sampson; Lyle Bakken, forward; George Fouch, center; Lowell Mahugh, guard; Ron Olson, forward; Dan Stautz, guard.

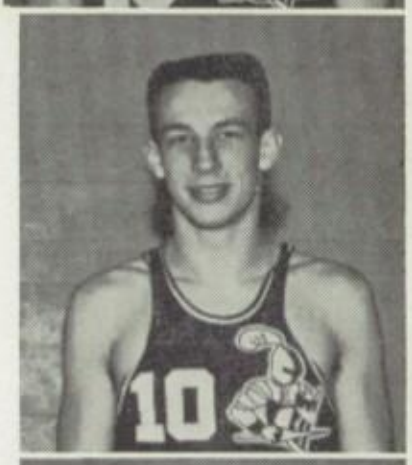

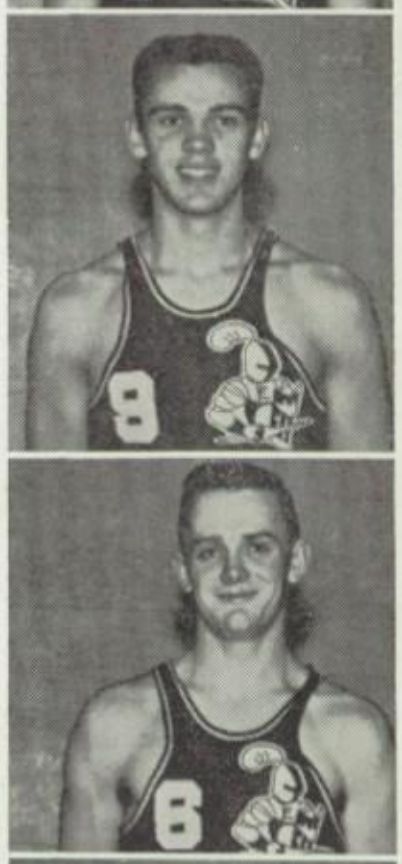

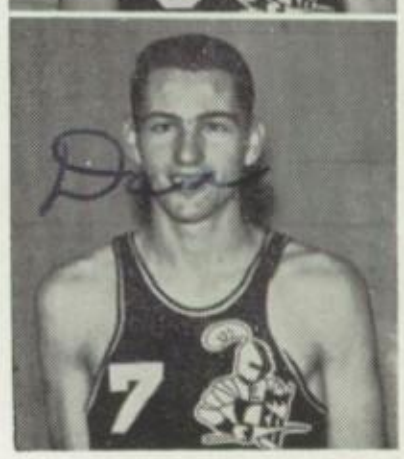

BASKETBALL SEASON SCORE CARD

EAST 68—PORT TOWNSEND 30	EAST 68—LINCOLN 67
EAST 65—SOUTH KITSAP 42	EAST 57—WEST BREMERTON 49
EAST 50—WEST BREMERTON 54	EAST 80—BAINBRIDGE 50
EAST 69—CENTRAL KITSAP 40	EAST 66—CENTRAL KITSAP 50
EAST 68—BAINBRIDGE 25	EAST 90—SEQUIM 45
EAST 72—LINCOLN 54	EAST 64—NORTH KITSAP 44
EAST 85—SEQUIM 36	EAST 63—CAMAS 53
EAST 76—NORTH KITSAP 38	EAST 91—SOUTH KITSAP 39
EAST 71—CAMAS 49	EAST 70—PORT ANGELES 53
EAST 85—PORT ANGELES 59	EAST 62—PORT TOWNSEND 35

District Playoffs

EAST 63—RENTON 40	EAST 75—KENT MERIDIAN 78
EAST 57—LAKE WASHINGTON 50	EAST 78—FRANKLIN-PIERCE 61

State Tournament

EAST 61—MOSES LAKE 66	EAST 78—ANACORTES 75
EAST 76—GONZAGA 61	EAST 59—ROOSEVELT 52

East took to the hardwood in December like avenging angels and the Knight crusade didn't end until 28 games and 4 months later on the sun-lit Hec Edmundson court. Spirit was high all during the long season reaching classic proportions at the first East-West game. That game, though a losing effort, proved that "a Knight never gives up." In the next meeting East earned a decisive victory. The Knights dominated the All Olympic League Team with Bakken, Stautz and Olson making first squad and Fouch and Mahugh being nominated to Honorable Mention. Finishing the Olympic League season with a 19-1 record thus tying for first East went into the West Central district in second league position on the flip of a coin. District play was rugged and revealing and saw the team gain third place in the district later to dominate the state finals. The drama overshadowing all others started on March 12 and reached its heighth two days following when East, 12 points behind Anacortes in the last quarter, staged the greatest comeback in the history of the tournament. The record 34 points in those final 8 screaming minutes virtually assured East of its fifth-in-the-state trophy. Lyle Bakken was named to the All-State Basketball Team, Dan Stautz to the All-State Second Team and Ron Olson received honorable mention. More honors came to East when Lyle Bakken was chosen most valuable player in the State Tournament and named to the All-American Basketball Team as the only representative from Washington State. It was a fitting climax to the season, an inspiring show of team-work and school spirit long to be remembered.

VARSITY BASKETBALL

Kneeling—J. Wilson, M. Chopp, G. Wheeler, F. Forbes. *Standing*—Mr. Eathorne, K. Eagan, L. Bakken, G. Fouch, R. Olson, P. Halstead, D. Stautz, R. Scheyer, A. Bennett, L. Mahugh, M. Beard, Mr. Sampson.

JUNIOR VARSITY BASKETBALL

Kneeling—N. Smith, G. Sexton. *Standing*—P. Finke, D. Anderson, R. Mackey, D. Swanson, K. Dolmseth, D. Eno, Mr. Sampson, R. Busse, M. Liesmann, D. McAboy, J. Francalangia, D. Knutsen, F. Lee.

FRESHMEN BASKETBALL

Kneeling—M. Brunstead, Mr. Spitzer, J. Stowers. *Standing*—R. Fry, J. Grant, J. Garrison, J. McCallum, T. Oldham, K. Olmstead, F. Garfield, M. Edward, D. Rung, R. Grantham, C. Jensen, A. Simpson, B. Love, T. Starbard, G. Haugan. *First Row*—D. Noll, B. McElroy, H. McLaughlin, B. O'Hair, M. Henderson. *Second Row*—B. Vuori, J. Flynn, H. McFarland, B. Helland, L. Armbruster, L. Pugh, J. Show, C. Barker. *Third Row*—T. Ruth, W. Tennison, K. Proctor, J. Mayers, B. McLaughlin, J. Lofgren, H. Dailey.

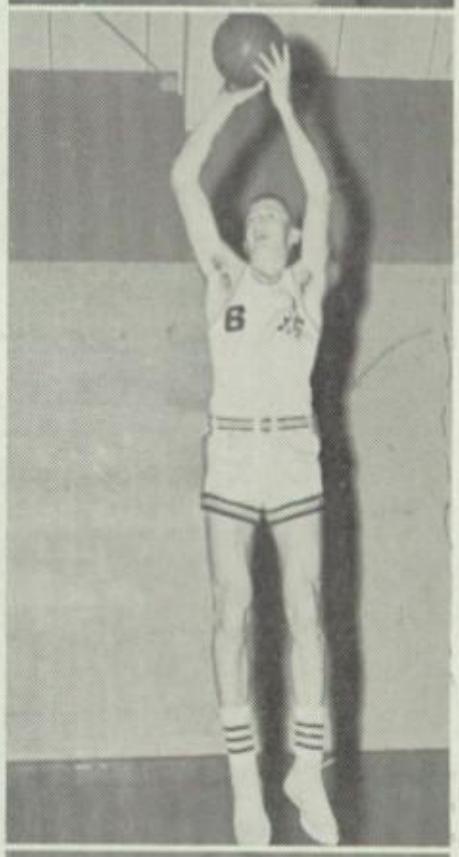

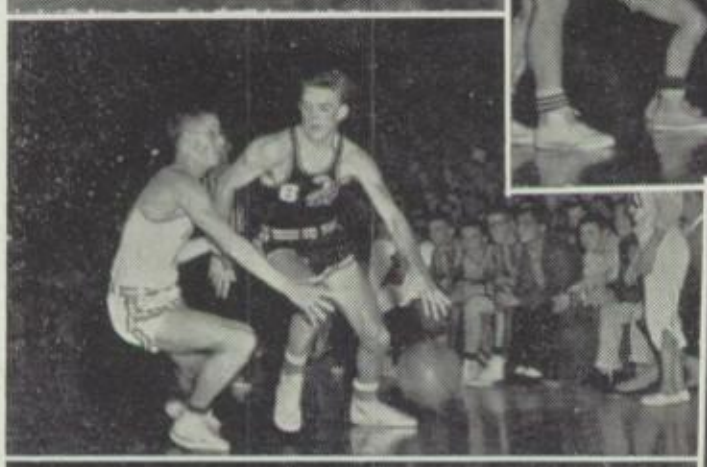

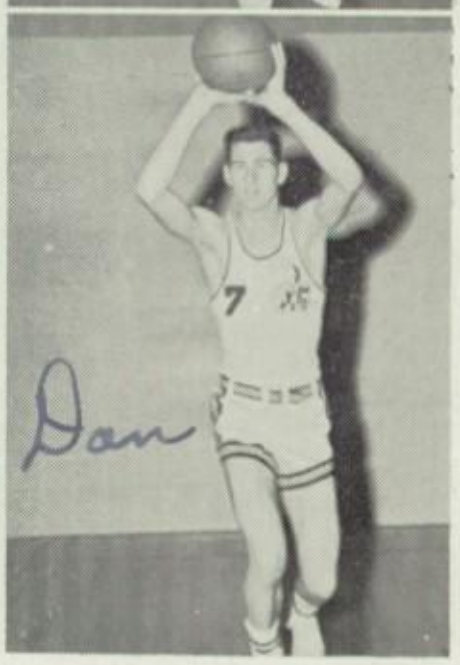

1958 CLASS AA STATE TOURNAMENT

Baseball Team

SPRING BRINGS THE CRY "BATTER UP"

Brenda
To the Queen. It sure
has been fun these past
years, hasn't it. Lots of
Luck in the future
Dan Stautz

Front Row—R. Crateau, R. Scheyer, J. McCallum, D. Castro, J. Hanson, L. Williams, R. Ferris, G. Knowlton, M. Woods, D. Deeds, L. Raffelson. *Back Row*—P. Pendergast, D. Alfred, S. Swanson, A. Karlson, R. Jacob, D. Stautz, A. Bennett, B. Uhlich, B. Thornton, D. Folden.

Brenda
Remember good old Don't.
class. What a ball! Have
lots of fun when you get
out of school. Lots of
Luck in married life &
in everything you do.
See you around.
Bob Uhlich

BASEBALL SCORES

To April 30th

East 6—West 0

South Kitsap 3—East 0

Brenda
It's been nice past
knowing you these
few years. Best of luck
and a lot of fun
in the future.
Pat Pendergast

Track Team

Lots of luck. Have fun this summer and on. Glad I met you.
Dave McAboy

TRACK SCORES
To April 30th

Port Angeles	53½
East	36½
South Kitsap	32½

★

East	67½
South Kitsap	52½
West	34

★

East	84
West	37

★

Port Angeles	69½
East	52½

To a real cute girl

Be good, and have a nice summer. Best of everything always.
Harry Herrin

First Row—K. Christian, L. Busby, R. Metzker, W. Koch, P. Anderson, N. Snow, M. Shockrow, F. Lee, D. Schooley. *Second Row*—L. Raffelson, K. Egan, B. Miles, A. Wyscaver, J. Wilson, R. Mackey, D. McAboy, R. Ody, F. Tysver, P. Burley, D. Sines. *Third Row*—L. Bakken, D. Haynes, G. Fouch, J. Leyden, F. Richards, G. Wheeler, R. Olson, D. Allen, J. Pringle, B. Daily, J. Knutsen, H. Herrin, J. Green.

Al Wyscaver

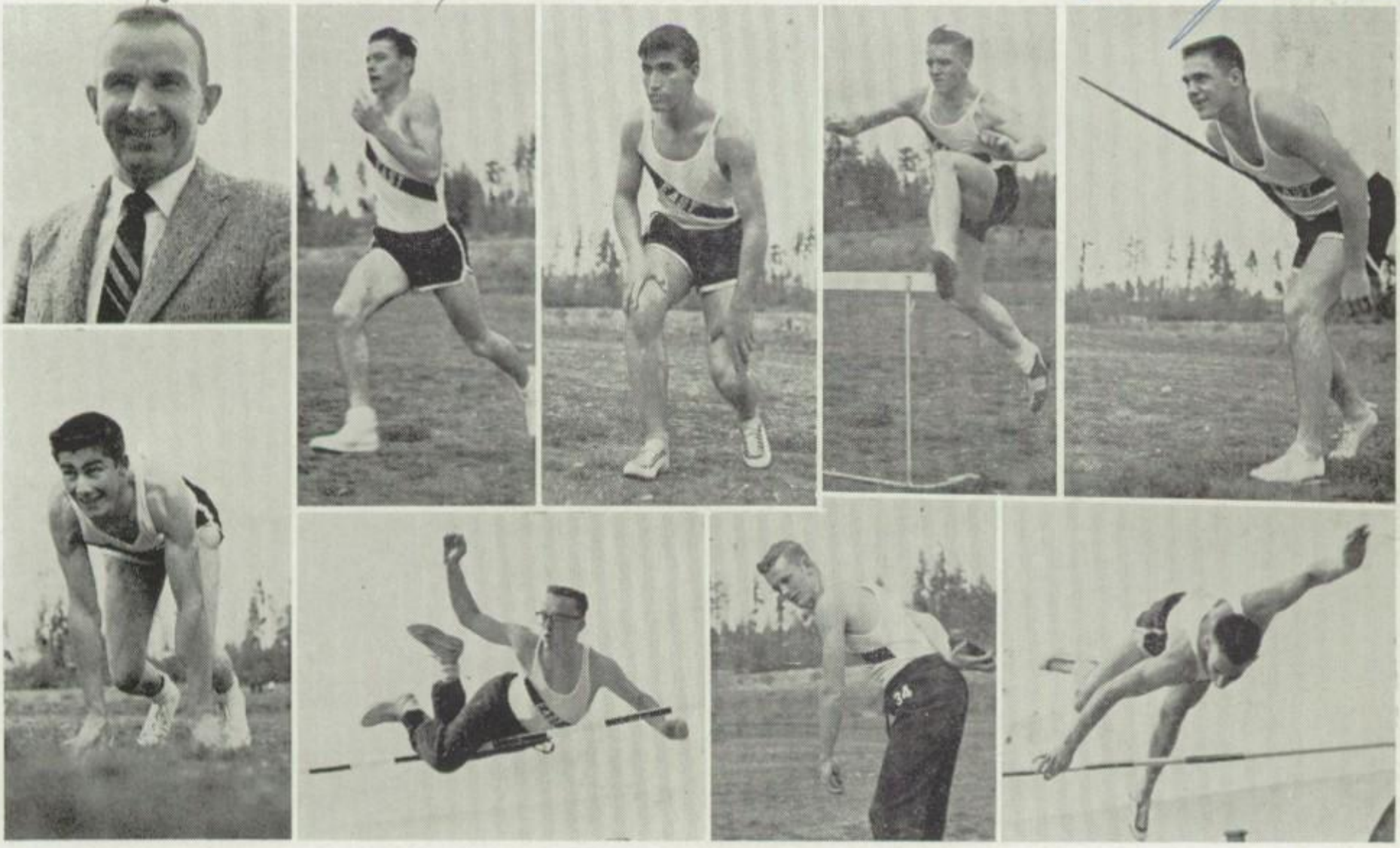

PRACTICE MAKES PERFECT

Swim Team

Front Row—W. Tennison, S. McCloud, J. Pickard, K. Olson. *Back Row*—D. Faull, L. Pugh, M. Henderson, B. Fellows, B. Stotts, D. Stambaugh.

Tennis

Hi-Y

First Row—D. Noll, B. McElroy, H. McLaughlin, B. O'Hair, M. Henderson. *Second Row*—B. Vuori, J. Flynn, H. McFarland, B. Helland, L. Armbruster, L. Pugh, J. Show, C. Barker. *Third Row*—T. Ruth, W. Tennison, K. Proctor, J. Mayers. B. McLaughlin, J. Lofgren, H. Dailey.

Rally Squad

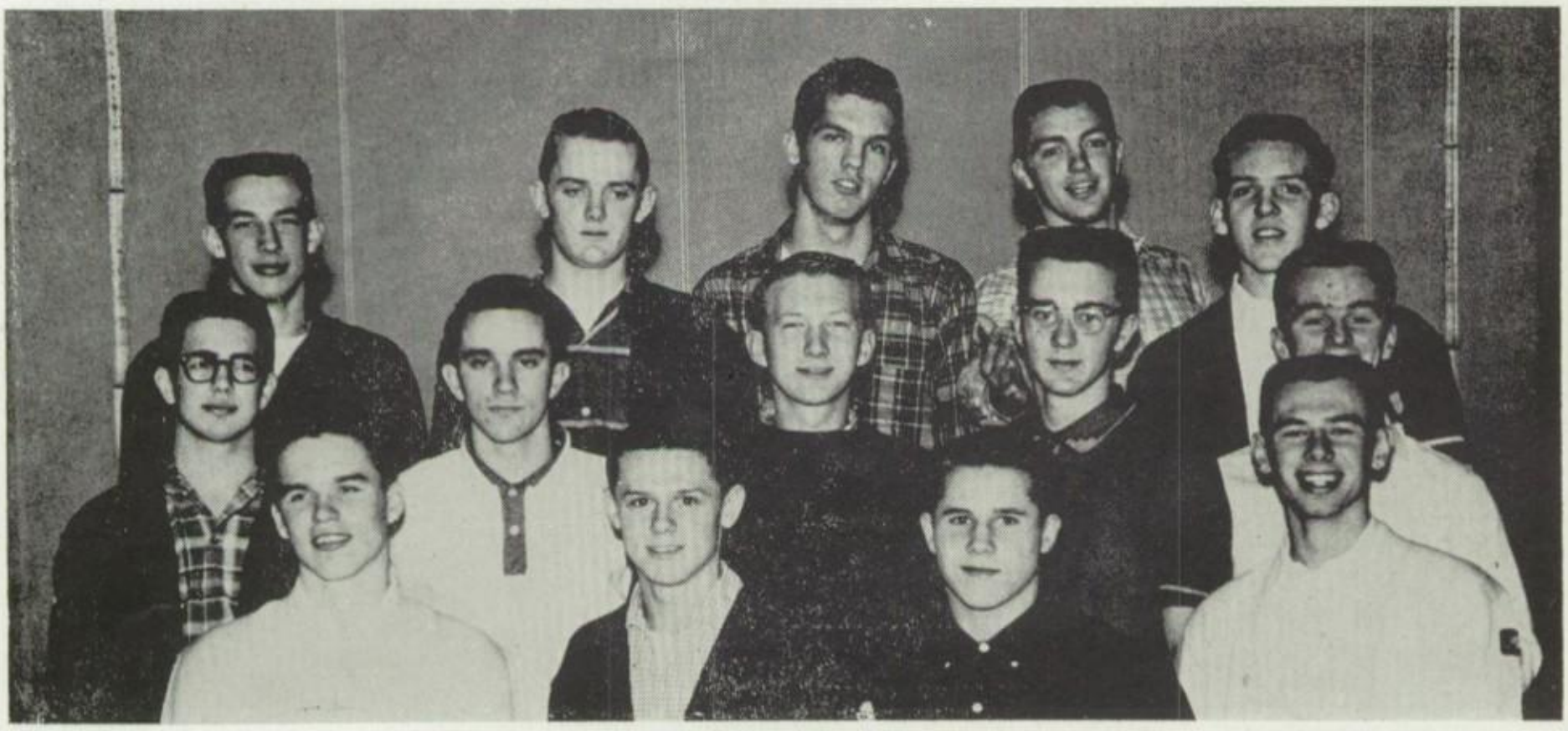

Front Row—J. Pierce, F. Forbes, D. Alfred, J. Lofgren. *Second Row*—A. Bennett, D. Patten, K. Weakley, B. Dailly, J. McCallum. *Back Row*—G. Fouch, R. Olson, P. Halstead, D. Christensen, L. Bakken.

East's Fight Song as Seen

"Here's to Knights in shining armor . . .

(East's marching band performing at halftime.)

Looking forward to the fray . . .

(Coach Eathorne gives spark to Lyle Bakken—George Fouch listening in.)

Always honored for their valor . . .

(East beats rival West.)

Knights in black and white today . . .

(Coach Sturdivant's Knights fought hard.)

Through a Year of Sports

Fighting teams will always back us . . .

(Shoulders square—East's back charges for precious yardage.)

As we meet our foes in play . . .

(Pat Halstead fights for control under watchful eye of Ron Olson.)

So to Knights in shining armor . . .

(East will meet many tough foes in the Capitol League.)

East will honor you today."

(East's yell squad was sparked by Karen Musgrave at the state tournament.)

MISS BARNET
Advisor

Girls Athletic Association

EAST HIGH SCHOOL

BASKETBALL ALL-STARS—*Standing* (left to right): I. Martinson, B. Johnson, S. Martinson, B. Story. *Sitting*: B. Shirey, D. Griswold.

BOWLING ALL-STARS—*Standing*: I. Martinson, C. Brown, P. Dixon, B. Story. *Sitting*: S. Martinson, S. Towne.

VOLLEYBALL ALL-STARS—*Standing*: L. Martinson, B. Johnson, S. Martinson, K. Shirey, B. Story. *Sitting*: B. Shirey, D. Griswold, J. Horn.

Mr. Guerin presenting Berryl Johnson with the bowling trophy won by the Senior Class.

First Row—B. Devine, D. Dewey, C. Brown, S. Towne, N. Gaffney, S. Fouts. *Second Row*—C. Bond, J. Juricich, J. Horn, D. Diedrich, J. Juricich, S. Boath. *Third Row*—B. Johnson, D. Francoeur, I. Martinson, G. Hazen, J. Brunstad, B. Story.

First Row—S. Morris, B. Giggans, J. LaFontaine, K. Shirey, S. Strobel, B. Nelson. *Second Row*—K. Smith, S. Martinson, G. Matteson, B. Shirey, K. Sines, B. Phillips, L. Seymour.

Cherie Seever

First Row—N. Weyand, L. Dunham, R. Lancaster, S. Paulson, S. Eller, S. White, R. Van Dusen, J. McMillan. *Second Row*—G. Young, J. Pendergast, M. Powell, L. Shattuck, K. Russell, C. Seever, K. Johnston, P. Buell.

G. A. A.

General scene of Sports Banquet.

Mr. Berry giving Bette Story the Inspirational Award.

A scene of the teacher's table with all the awards and trophies to be presented.

MAJOR SPORT HEADS—I. Martinson, D. Groswold, S. Martinson, B. Shirey.

MINOR SPORT HEADS—J. Horn, C. Herndon, C. Brown.

G. A. A.

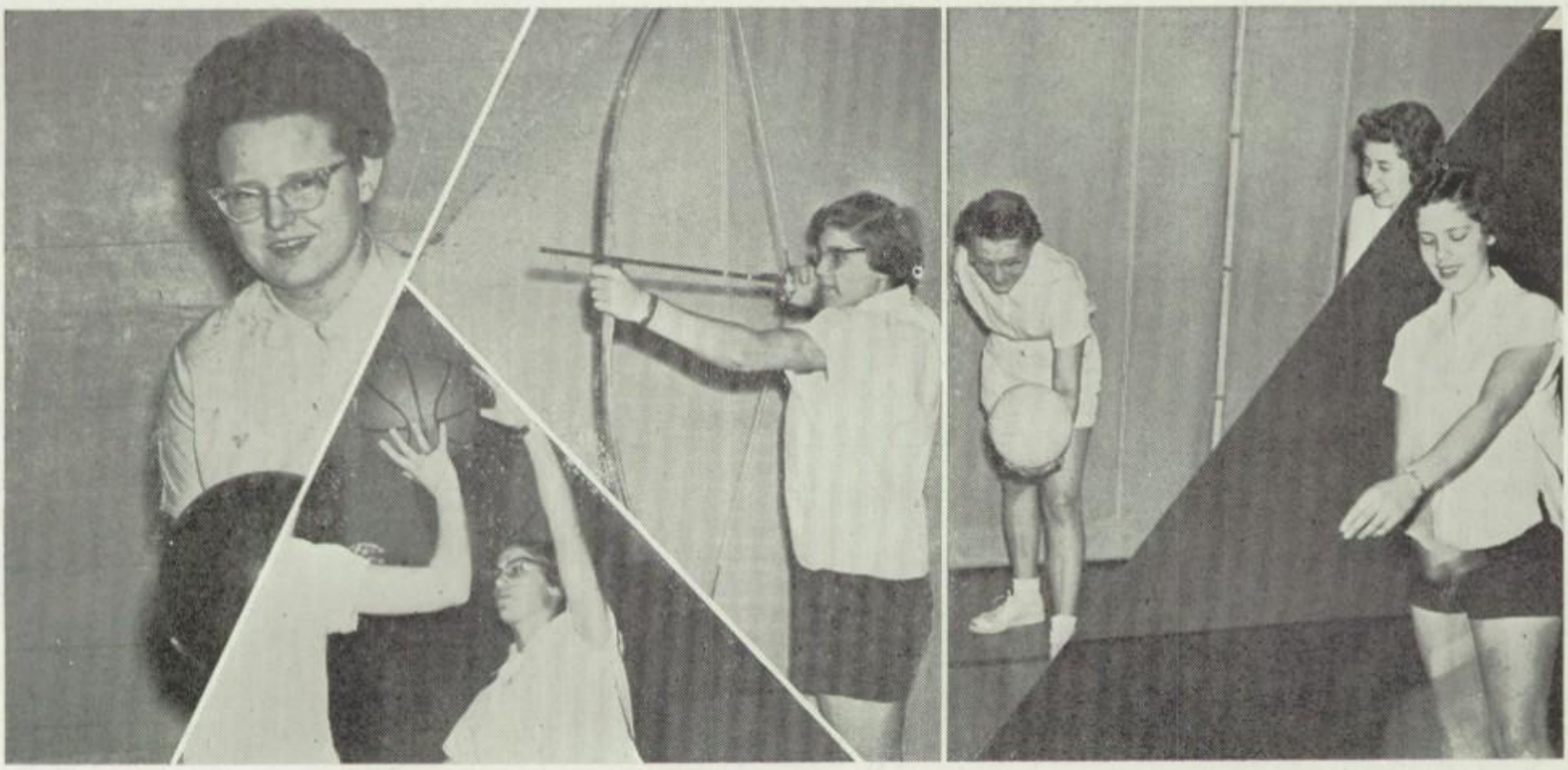

A variety of G.A.A. activities is shown above; Connie Brown, bowling, Iola Martinson, basketball and archery, Betty Story, volley ball.

Play Days

Whick way are you going?

Organized confusion!

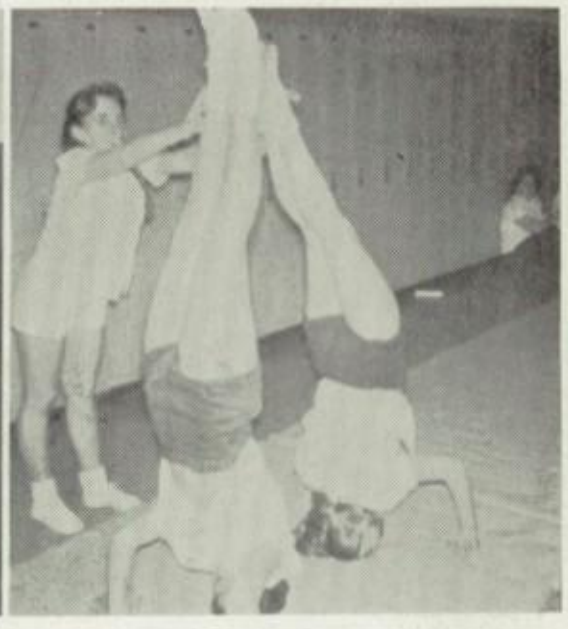

Oh well, they're happy!!

Drill Team

First Row—C. Herndon, D. Diedrich, P. Peterson, N. Davis, B. Gaffney, L. White, J. Bales, P. Bagne, L. Dixon, K. Johnston, E. Dailly. *Second Row*—J. Simpson, K. Noll, S. Williams, N. Gaffney, Y. Winslow, B. Devine, M. Machinski, R. Kinney, G. Tarbox, F. Boylan, J. Ferguson, T. Cassina C. Bell, S. Towne.

Dear Blonda,
Sorry I didn't ever buy one of those A.F.
Day passes, but I barely made it to the Prom
anyway. The band always has a real swell girl.
Love Linda Dixon

Golf Team

S. McLeod, G. Sexton, J. Arthur, O. Lee, P. Kretz, B. Bergquist

ACTIVITIES

QUEEN JUDY RAIKKO

Homecoming 1957

PRINCESS BRENDA BRIGHAM

PRINCESS SANDY CUMMINS

PRINCESS JUDY FRY

PRINCESS LA VEDA RUSSELL

Cheer Leaders

M. Meier, J. Pierce, K. Musgrave, J. Lofgren, J. Meier.

Song Leaders

J. Hartvigsen, C. Warford, L. Russell.

Majorettes

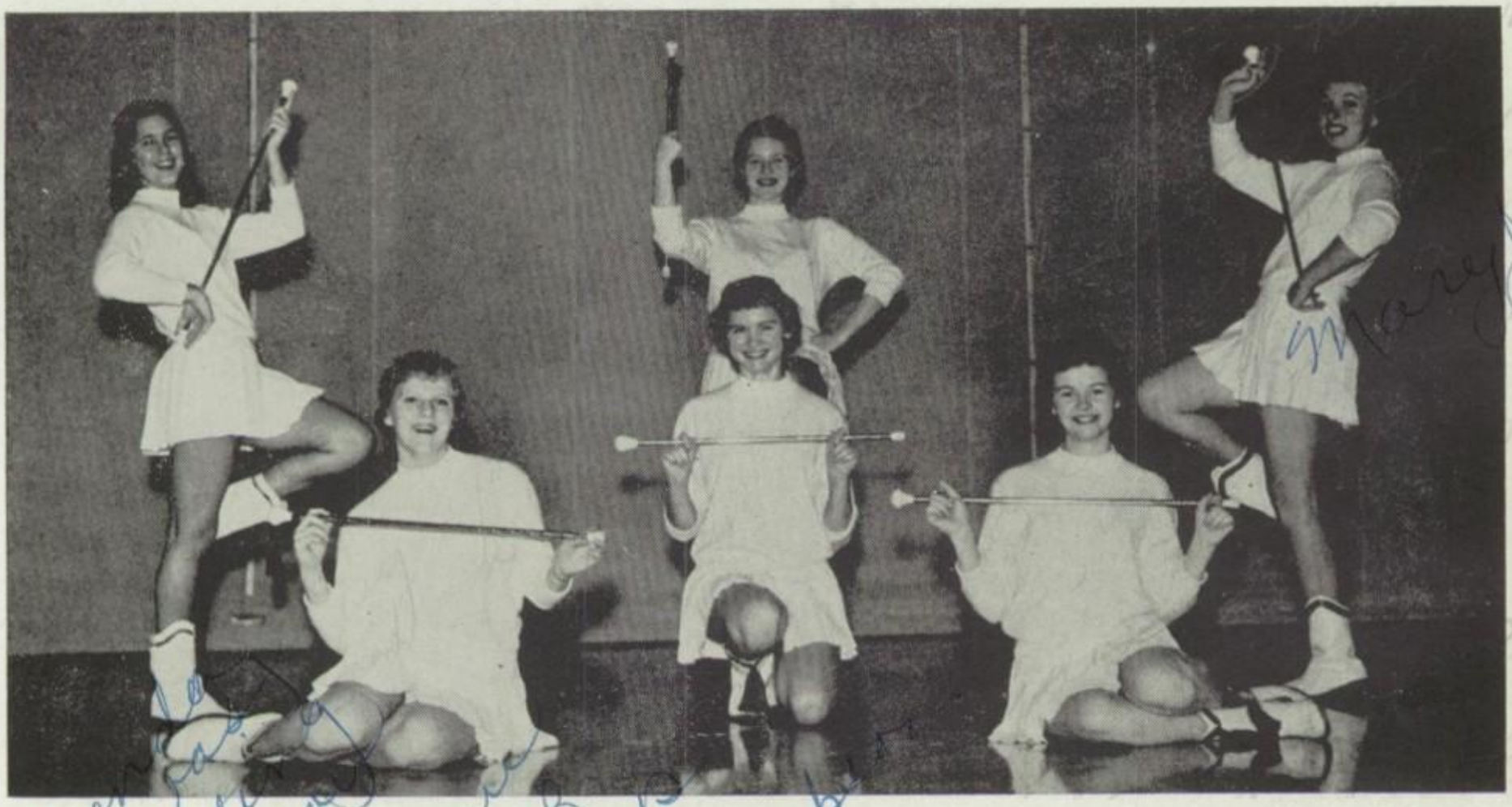

First Row—C. Lux, C. Cassidy, B. Rutherford. *Second Row*—C. Rommen, D. Johnson, M. Jackson. *Not Shown*—M. Hunter.

Freshman Cheerleaders

G. Albertson, G. Rebbe, M. Favero, J. Edwards, N. Womac.

Pep Band

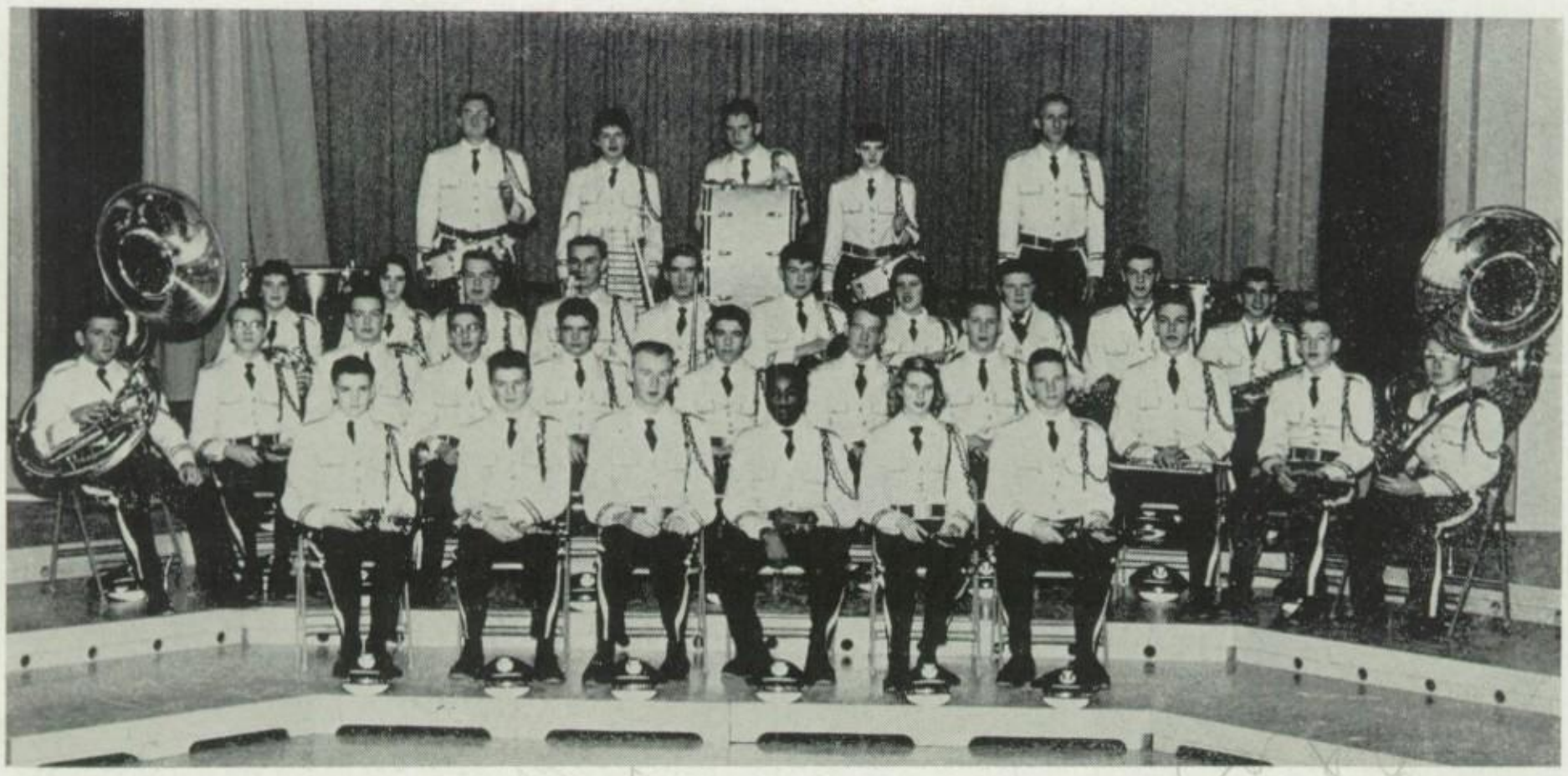

First Row—G. Harris, M. Shockro, L. McDaniel, L. Williams, K. Smith, J. Garrison. *Second Row*—B. Baker, B. Chronister, D. Dogan, J. Berg, B. Love, S. Crossman, C. Klein, J. Jackson, J. Feek, J. Haner. *Third Row*—J. Thompson, J. Juricich, B. Berquist, D. Manley, L. Bolan, R. Busse, B. Story, R. Grove, J. Leyden, J. Gillespie. *Fourth Row*—B. Berlein, B. Baker, D. Stambaugh, J. Juricich, Mr. Francis.

Dance Band

Front Row—J. McCrary, R. Grove, J. Gillespie, J. Leyden, D. Miles, J. Pierce. *Second Row*—B. Berlin, Mr. Francis, C. Kincaid, L. Bolin, D. Manley, L. Bakken, J. Lofgren, J. Jackson.

Band

Front Row—M. Hunter, B. Rutherford, K. Lyman, B. Branch, M. Stultz, D. Paschal, J. Francalangia, S. McCloud, S. Murray, S. Raikko, N. Weyand, C. Slade, J. Block, D. Johnson, C. Cassidy.

Second Row—L. McDaniel, L. Williams, K. Smith, J. Garrison, J. Feek, J. Schmack, M. Tennison, L. Show, P. Kretz, H. Westberg, B. Love, G. Olson, J. MacKenzie, C. Klein.

Third Row—M. Shockro, L. Russell, L. Dunham, S. Morris, M. Davis, J. Schwartz, S. Snead, W. Tennison, D. Hanson, J. Smith, J. Shields, T. Britton, J. Berg, J. Arthur, D. Masters, D. Dogan, J. McCallum, R. Fry, S. Crossman.

Fourth Row—G. Harris, B. Chronister, M. LeCompte, B. Johnson, J. Riley, B. Knight, P. Monaghan, J. Shields, J. Richmond, D. Capps, G. Ponsford, J. Thompson, J. Juricich, S. Dixon, R. Grove, J. Leyden, J. Gillespie, D. Renn, B. Proctor, R. Jones, J. Jackson, J. Lofgren, L. Bakken.

Fifth Row—D. Hill, R. Ody, B. Berquist, D. Manley, L. Bolan, J. Stewart, L. Wray, D. Russell, D. Weller, D. Weller, J. Dewey, E. White, B. Stotts, R. Busse, B. Story, B. Baker, J. Haner,
Sixth Row—D. Young, S. Schultz, B. Berlein, B. Baker, D. Stambaugh, J. Juricich, D. Rung, D. Duerden, Mr. Francis.

Orchestra

First Row—B. Gaffney, A. Thompson, N. Jones, B. Giggans, L. Stodghill, M. Kinney, L. Mitchell, A .Chopp, L. Smith, S. Sewright.

Second Row—R. Alfred, J. Shields, M. Stultz, N. Weyand, S. Murray, B. Branch, L. Kyman, S. Dixon, J. Thompson, Q. Branch, G. Grieve, M. Powell, S. Gragert, L. Cunningham, J. Mussman, G. Matteson.

Third Row—R. Grove, J. Leyden, J. Arthur, C. Kline, L. Bakken, L. McDaniel, J. Frank, L. Bolan, D. Manley, B. Berquist.

Fourth Row—B. Berlien, D. Stambaugh, B. Baker, T. Rahman, D. Young.

Knightones

Chepie Seever

Front Row—E. Hoffman, B. Larson, M. Hand, G. Grantham, G. McPheeters, K. Reynolds, K. Lyman.

Second Row—M. Hunter, K. Richardson, P. Messer, B. Fry, F. Ryan, D. Renn, F. Boylan, J. Fry, S. Blaisdell.

Third Row—C. Ruth, N. Meyers, A. McNeill, S. Branch, J. Emert, D. Rice, F. Forbes, B. Blaisdell, C. Higgin, B. Baker.

Fourth Row—R. Wilson, S. Knopf, M. Takanen, K. Jacobsen, R. Boulanger, L. McDaniel, Mr. Spitzer, S. Swanson, G. Miller, H. MacMillan, C. Seever, L. Linden.

Choir

First Row—M. Deskins, R. Evangelista, K. Rambert, L. Pritchett, D. Drake, S. Campbell, C. Warford, D. Kneece. *Second Row*—K. Toepel, D. Dewey, C. White, J. Bridges, S. Maurer, S. Garinger, N. Reanier. *Third Row*—D. Plouf, L. Eide, J. Laraway, D. Johnson, J. Paschal, M. Harrell, S. Matteson, L. Fortin. *Back Row*—Mr. Spitzer, R. Boulanger, D. Rice, L. Mahugh, L. Busby, M. Edwards, R. Grantham, F. Ryan, C. McPheeters, T. Oldham, J. Grant, J. Williams.

Girls Glee

First Row—A. O'Neil, J. McMillan, R. Attridge, N. Normo, C. Keenan, D. Eury, E. Strang. *Second Row*—G. Hansen, G. Gardner, T. Allen, L. Biskup, P. Price, C. Blaisdell, E. Levenseller.

Senior Ball

At Right: SENIOR COUPLE—LaVeda Russell, Bob Thornton

Sweetheart Swirl

SWIRL COUPLE—Bea Branch, Ron Olson

Intermission offered time for small talk and plans for "where to eat after the dance."

Among the many couples at the "Swirl" were Bonnie Gaffney and Vern Mahugh, Sandra Cummins and Ron Prem, and Betty Story and Ted Lindlay.

Annie Get Your Gun

THE CAST WAS AS FOLLOWS:

ANNIE	*Diana Dewey*
FRANK	*Garth Miller*
DOLLY	*Karen Jacobsen*
CHARLIE	*Frank Ryan*
WINNIE	*Marcia Hunter*
TOMMY	*George Grantham*
BUFFALO BILL	*Mike Edwards*
SITTING BULL	*Lowell Mahugh*
PAWNEE BILL	*Jim Williams*
WILSON	*Steve McCloud*
MAC	*Dave Stambaugh*
MRS. P. PORTER	*Ailene McNeill*
LITTLE JAKE	*Jim Dewey*
MINNIE	*Barbara Larson*
NELLIE	*Linda Larson*
JESSIE	*Paula Richardson*

Top Row (Left to Right)—Garth Miller as Frank Butler, Diana Dewey as Annie Oakley. *Second Row*—Annie and Frank are rehearsing an important scene, Annie is being made-up by S. Nichols. *Third Row*—Many students are working on the sets, Annie, Little Jake, Jessie, Nellie and Minnie in a scene from the operetta. *Fourth Row*—The cast has assembled for the shooting scene between Frank and Annie.

Knight Times

DONNA AUSTIN
Editor

RON OLSON
Sports Editor

JANIS HOOVER

CAROL KIRBY

JOHN NOLL

JIM PRINGLE

LAVEDA RUSSELL

PAM SAFFER

Shield

JANET COPLEY
Editor

JOHN LOFGREN
Sports Editor

JIM McCALLUM
Ad. Manager

AILENE McNEILL
Art Editor

MARY PAT
MONAGHAN
Index Editor

JUDY RAIKKO
Assistant Editor

CAROLYN RUTH
Activities Editor

KATHLEEN TRACY
Class Editor

from all of us
at BREMERS

Congratulations to the Class of '58

Our warmest wishes graduating class to you . . . the 2nd of East High School.

Bremers

BREMERTON'S FINE DEPARTMENT STORE

CONGRATULATIONS FROM YOUR PHOTOGRAPHER

JOHNNY HUDSON

HUDSON STUDIO 410 NAVAL

DARIGOLD

By

KITSAP-MASON DAIRYMEN'S ASSN.

801 PARK AVENUE, BREMERTON

GOOD LUCK

GRADUATING SENIORS

May The Coming Years
Add Wealth To Your Knowledge
And May You Enjoy Life
To Its Fullest.

Admiring the jewelry display at Nelson Thrifty Drugs is Kathleen Tracy.

NELSON THRIFTY DRUGS

SHERIDAN PARK

Overlooking the Acme Schricker shop are Kathleen Tracy, Janet Copley, Judy Raikko, and Carolyn Ruth.

ACME-SCHRICKER FLORIST

Corsages, Wedding Flowers and Decorations

2 LOCATIONS IN BREMERTON

18th and Perry—ES 3-7885 • 13th and Naval—ES 7-4666

Modern facilities and STANDARD OIL products serve many—including East High.

BREMERTON OIL

515 SEVENTH STREET

PARKER YARDS

3 LOCATIONS

Manette	Navy Yard	Silverdale
MANETTE LUMBER	Highway HOLGERSONS	Highway BARGAIN BARN

Janet Copley, Kathleen Tracy, and Judy Raikko seem puzzled over the Kenyon Company's equipment.

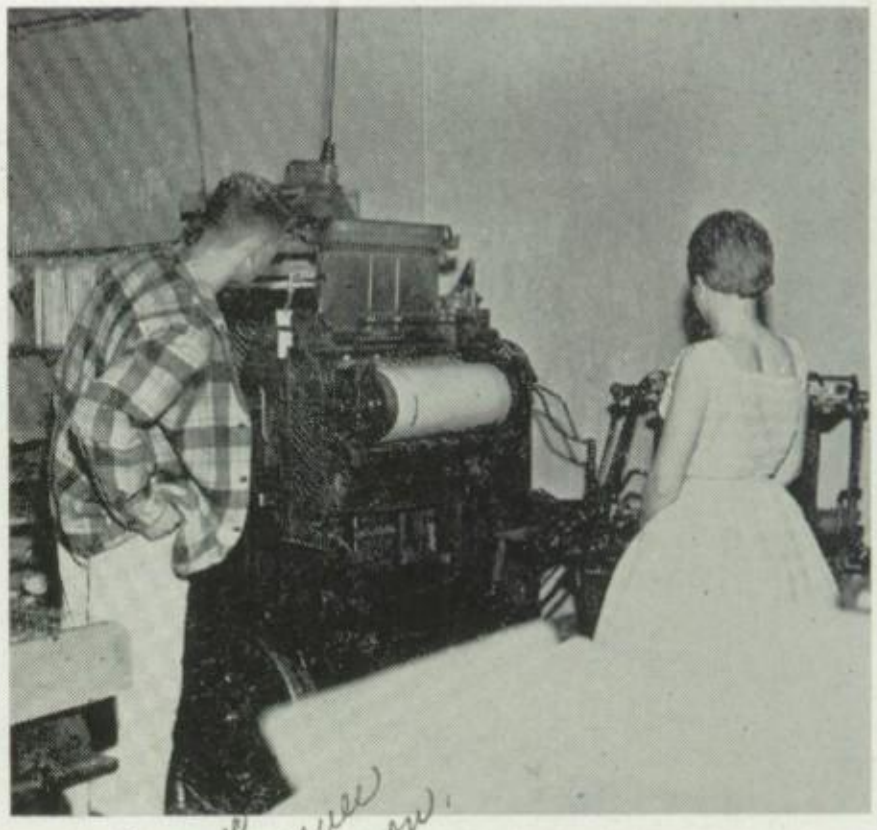

Watching the SHIELD being printed at Bremerton Printing Co. are Joan Lofgren and Carolyn Ruth.

KENYON SAND & GRAVEL

1725 PARK, BREMERTON

BREMERTON PRINTING CO.

245 4TH STREET BUILDING

STANDARD HEATING OILS

Compliments Of

Your "HOUSEWARMER"

FULLER PAINTS · GLASS

To The Class of 1958, East High School,

Are Extended Sincere Congratulations

And Best Wishes From Bremerton's Quality Paint Dealer

SERVICE FUEL COMPANY

1312 PARK AVE. ESsex 7-3883

Oil — Coal — Wood — Furnaces — Heaters — Sheetmetal
Service for all Heating Equipment

W. P. FULLER & COMPANY

611 PACIFIC, BREMERTON

Our Sponsor List

THE FOLLOWING ARE THOSE WHO ANNUALLY CONTRIBUTE TO EAST HIGH SCHOOL THE NECESSARY REVENUE MAKING THIS YEARBOOK POSSIBLE. A SINCERE THANKS IS EXTENDED FROM THE "SHIELD" AND EAST HIGH SCHOOL OF BREMERTON.

Arno's Sewing Machine
Dairy Queen
Forget-Me-Not Florist
Friedlander and Sons
Nels Loyland Jeweler
Union Hardware and Electric
Tackle Shack
Mac's Shoe Shop
Universal T.V.
Smitty's Cafe
Bremerton Fire Department

H. E. BENFIELD REAL ESTATE AND INSURANCE
JENKS BEARD INSURANCE AND REAL ESTATE
BREMERTON PHOTO SUPPLY
BREMERTON SPORT SHOP
FITZ'S MEN'S STORE
FARMERS INSURANCE GROUP
GENERAL HOMES INC.
KAUFMAN-LEBO CO.
KERR MOTORS
KITSAP COUNTY TITLE CO.
JOHN LARKIN REALTY CO.
LENT'S INCORPORATED
MANETTE DRUG
MARGIE'S BEAUTY SHOP
STOHR'S FAMILY SHOE STORE
PALACE CLEANERS
PENINSULA STATIONERS
PETE'S BAR-B-Q AND SEAFOOD
POWERS JEWELRY
VAL'S CALVERT JEWELERS
WANG INVEST COMPANY

ANDERSON'S
106 Pacific

BREMERTON TITLE CO.
523 4th Street

EDDIE'S AUTO GLASS AND UPHOLSTERY
843 6th Street

HALVORSEN MOTORS
4th and Naval

J. C. PENNEY
Burwell and Pacific

JORGEN NELSON CO.
131 Pacific

KAHN'S MEN'S STORE
512 4th Street

LEE'S AUTO PARTS
2111 East 11th Street

SEARS and ROEBUCK CO.
252 4th Street

PENINSULA FUEL CO.
511 6th Street

Index

A

Adamscheck, Janet 33, 54
Ahearn, Rennie 29
Albertson, Georgene 33
Albertson, Geraldine 37, 77
Alexander, Karen 37
Alfred, Dave 32, 33, 43, 57, 62, 65
Alfred, Rosemary 49, 80
Allen, David 33, 57, 63
Allen, Teresa 37, 82
Anderson, Dick 33, 57, 60, 63
Anderson, Elta 11, 52
Anderson, Janice 29, 48
Anderson, Judy 11
Anderson, Warren 11
Anway, Dick 37
Anway, Marilyn 37
Arena, Barbara 37
Arena, Judy 29
Armbruster, Larry 37, 49, 65
Arthur, Jim 33, 72, 79, 80
Attridge, Robin 37, 72
Attridge, Scott 11
Austin, Donna 11, 25, 27, 43, 44, 51, 86
Austin, Georgia 33
Avery, Barbara 11, 25, 49
Avery, Dallas 11

B

Bagne, Michele 33
Bagne, Pat 29, 72
Baker, Bob 11, 57, 78, 79, 80
Baker, Bonnie 10, 11, 78, 79, 81
Bakken, Lyle 2, 11, 26, 27, 43, 45, 46, 59, 60, 61, 63, 65, 78, 79, 80
Bale, Allen 29
Bales, Bob 29
Bales, Joyce 37, 72
Banach, Shirley 11, 51, 81
Barbour, Bobby Sue 33
Barker, Chuck 11, 52, 65
Barnes, Barbara 37
Barrie, Nancy 12, 23, 49, 64
Baxter, Jim 37
Beachem, Colleen 29
Beard, Mike 29, 60
Bell, Carla 37, 72
Bender, Eddie 37
Bennett, Alex 29, 46, 60, 62, 65
Bennett, Richard 37
Bercott, Darrell 29
Berg, James 37, 78, 79
Bergsma, Darlene 33
Berlein, Bob 33, 78, 79, 80
Berquist, Bob 33, 72, 78, 79, 80
Biskup, Linda 29, 82
Blaisdell, Billie 29, 51, 81
Blaisdell, Carol 37, 51, 82
Blaisdell, Sharon 12, 44, 81
Blaske, Joan 37
Block, Glen 29
Block, Jan 37, 79
Boath, Sandra 37, 47, 51, 69
Bolan, Fay 33
Bolan, Larry 12, 78, 79, 80
Bolin, Betty 37
Bolin, Dick 12, 52, 78
Bond, Colleen 29, 69
Borgen, Darie 37, 49
Bosely, Terry 37
Boulanger, Roger 12, 81, 82
Bowers, Kathy 48, 49
Bowman, Penny 37
Boylan, Florence 29, 72, 81
Branch, Bea 12, 25, 44, 50, 79, 80, 84
Branch, Keith 33, 57
Branch, Quentin 80
Bridges, Jeanne 33, 51, 82
Britton, Tom 29, 79
Brown, Connie 29, 68, 69, 70
Brown, Robert 37
Brown, Willie 58
Brunstad, Joanne 33, 49, 60, 69
Brunstead, Melvin 37, 58
Buell, Peggy 33, 69
Burley, Pat 33, 63
Burrett, Mildred 33, 49
Burroughs, Lloyd 33
Busby, Lewis 33, 63, 82
Busse, Roy 32, 33, 48, 57, 60, 78, 79

C

Caldwell, Harlen 29, 50
Campbell, Shirley 33, 54, 82
Capps, Bob 29
Capps, Richard 37, 79
Carlson, Allen 30, 50, 57
Carlson, Mary 37, 49
Carstens, Arlie 37
Carter, Carol 37
Cassidy, Carol 33, 51, 76, 79
Cassina, Tony 33, 72
Castro, Dick 33, 57, 62
Castro, Robert 37
Castro, Ronald 29
Chamberlain, Bob 12
Chapman, Steve 37
Chigbrow, Charlene 12, 52
Chopp, Anita 29, 43, 44, 46, 48, 80
Chopp, Mel 12, 26, 45, 46, 56, 57, 60
Christensen, Duane 12, 27, 45, 46, 52, 58, 65
Christensen, James 33, 57
Christian, Kevin 37, 48, 63
Chronister, Bill 29, 78, 79
Clark, Alvina 34
Clark, Barbara 37
Clark, Joan 33
Clark, Nancy Lee 37
Cobler, Judy 33, 48
Cochrane, Doug 29, 47, 48
Cole, Dolpha 49
Conyers, Tamea 37, 51
Cook, Bill 29
Copley, Barbara 29, 47, 51
Copley, Janet 12, 23, 26, 46, 48, 87
Cox, Carol 33, 49
Cox, Joe 33
Cox, Judy 37
Crateau, Richard 57, 62
Crittenden, John 13
Crossman, Stan 28, 29, 47, 78, 79
Cummins, Sandy 13, 52, 53, 75
Cunningham, Louise 37, 80
Curtis, Mary Pat 13

D

Dailey, Bill 13, 45, 63, 65
Dailly, Duane 13, 45
Dailly, Ernestine 33, 72
Danberg, Kathy 33
Darragh, Gary 13, 52, 53
Darragh, Joan 37
Davis, Mary Lou 37, 79
Davis, Nancy 29, 47, 49, 72
Day, Padina 33
DeCloedt, Sharon 13, 49, 51
Deeds, Don 29, 62
Defina, Delores 33
Deitz, Joanne 37
Deskins, Marsha 37, 82
Devine, Beverly 37, 69, 72
Dewey, Diana 34, 69, 82, 85
Dewey, Jim 37, 79, 85
Dibert, Cathy 29, 47
Diedrich, Diane 37, 69, 72
Dixon, Linda 29, 47, 49, 72
Dixon, Pat 68
Dixon, Richard 37, 58
Dixon, Sharon 13, 79, 80
Dogan, David 33, 49, 78, 79
Dolen, Judy 37
Dolmseth, Kent 33, 60
Donner, Ted 37, 58
Dority, James 37
Dorsey, Gerald 50
Drake, Diane 33, 82
Duerden, Dianne 33, 48, 51, 64, 79
Dugan, Paul 13, 57
Dunham, Lynn 33, 69, 79
Dunham, Ted 13, 52, 53

E

Eddington, Larry 33, 48
Edwards, Judith 31, 77
Edwards, Mike 31, 60, 82, 85
Egan, John 34, 50
Egan, Kenneth 13, 46, 57, 60, 63
Eide, Lois 33, 82
Eilers, Valerie 33, 64
Eller, Sandra 33, 69
Ellingsen, Jane 29
Emert, John 33, 49, 81
Eno, Dennis 33, 60
Ervig, Betty 33
Eury, Deanna 13, 82
Evangelista, Rita 37, 82

F

Ewing, Janiece 14, 52
Faull, Don 33, 64
Favero, Marla 31, 77
Feek, Jim 31, 78, 79
Feldmier, Lee 33
Fellows, Benny 29, 46, 64
Fellows, Ruth 34
Ferguson, Judy 33, 72
Ferris, Linda 37
Ferris, Richard 14, 46, 62
Finch, Tom 14
Finke, Peter 33, 60
Fischer, Mary 35
Fisher, Clifford 14
Fisher, Gordon 29
Fisher, Linda 37
Floyd, Harold 37
Flynn, Jerry 37, 58
Folden, Dick 29, 46, 57, 62
Foote, Mary Lou 29, 47
Forbes, Farrell 29, 46, 60, 65, 81
Forgey, Edward 29
Forster, Karen 29
Fortin, Linda 29, 82
Fouch, George 14, 45, 46, 50, 56, 57, 59, 60, 61, 63, 65
Fouts, Sharon 29, 46, 48, 49, 69
Francalangia, Jim 34, 57, 79, 60, 80
Francis, Lawrence 38, 58
Francis, Marlene 29
Francoeur, Diane 29, 69
Francoeur, Donald 37
Frechin, Diane 37
Freemantle, Larry 38
Frost, Charles 34
Frost, Harold 37
Fry, Betty 14, 81
Fry, Jeannine 33
Fry, Judy 14, 26, 75, 81
Fry, Raymond 38, 79, 60
Funke, Bill 37, 58

G

Gaffney, Marie 14, 64, 72, 80
Gaffney, Maureen 10, 14, 27, 47, 54
Gaffney, Nora 37, 47, 54, 69, 72
Gardner, Gae 37, 82
Garfield, Francis 37, 60
Garinger, Sharon 38, 82
Garrison, Jim 38, 47, 49, 60, 78, 79
Gianette, Charlene 29
Giggans, Bernice 28, 29, 46, 49, 69, 80
Gillard, Judith 38
Gillespie, John 78, 79
Gragert, Stacia 38, 80
Grant, Jim 38, 58, 60, 82
Grantham, George 29, 46, 47, 49, 81
Grantham, Ray 38, 58, 60, 82
Gratton, Bob 14
Green, John 63
Greenwood, Sandra 33
Grieve, Gene 14, 80
Griggs, Greg 29
Grimm, Douglas 38, 58
Griswold, Deanna 29, 68, 70
Grove, Rodney 14, 78, 79, 80

H

Hall, Marie 38, 51
Halstead, Pat 28, 29, 43, 46, 60, 61, 65
Hand, Marlene 30, 81
Haner, Gerald 58
Haner Jim 15, 38, 78, 79
Hansen, Dick 38, 79
Hansen, Gayle 38, 47, 49, 82
Hansen, Jim 15
Hansen, Sandra 34, 43, 64
Hanson, Elizabeth 25, 38
Hanson, John 34, 62
Harrell, Melanie 31, 43, 51, 82
Harrell, Richard 38, 50
Harrington, Scott 15
Harris, Gary 38, 78, 79
Hart, Richard 34, 57
Hartvigsen, Janet 43, 51, 76, 34
Haugan, Gary 43, 37, 58, 60
Haukom, John 34
Hayes, Danny 57, 34
Haynes, David 34, 63
Hazen, Gail 43, 42, 29, 69
Heacox, Judy 34
Hebb, Lana 34
Heimsness, Gerald 34

Heinz, Fred 34
Helland, Dale 34
Helland, Robert 38, 65
Henderson, Mark 38, 65, 64
Henrickson, Arnold 38, 58
Herndon, Carole 33, 72, 70
Herrin, Harry 63
Higgin, Carlyn 29, 81
Higgin, Konnie 34, 48, 51
Hill, Donald 34, 50, 79
Hill, Jackie 29
Hoffman, Eleanor 52, 81
Hoffman, Mike 38
Hollister, David 38, 50
Hommel, Maxine 29
Hoover, Janis 48, 86
Horn, Judith 29, 49, 68, 69, 70
Hosford, Robert 34
Hugenin, Gene 38, 58
Hunter, Marcia 15, 27, 42, 79, 81

I

Ingham, Charles 34
Ireland, Eva 15

J

Jackson, Barbara 38
Jackson, Judy 30, 47, 48
Jackson, John 30, 46, 78, 79
Jackson, Mary 38, 76
Jacob, Ray 30, 46, 57, 62
Jacobsen, Karen 30, 44, 46, 81
Jensen, Clrak 38, 58, 60
Jensen, Keith 30
Johnson, Alan 38
Johnson, Beryl 68, 69, 79
Johnson, Denise 48, 76, 79, 82
Johnson, James 38
Johnson, Thomas 38
Johnston, Carol 38
Johnston, Dick 34, 48, 57
Johnston, Karen 34 69, 72
Johnston, Sharon 38
Jones, Noralee 34, 38, 80
Jones, Ray 15, 79
Jurges, Charles 38
Juricich, Jean 30, 69, 78, 79
Juricich, Joyce 30, 69, 78, 79

K

Jahn, Janelle 30
Kangas, Ron 30, 57
Karlson, Allen 62
Keenan, Colleen 38, 82
Keenan, Pat 30
Kelly, Kathleen 38, 48
Kestner, Betty 38
Kettering, Ken 34, 48
Kincaid, Clifford 38, 58
Kinney, Gladys 15, 25, 44, 49, 80
Kinney, Rita Rae 38, 72
Kirk, Jack 30
Kirby, Carol 31, 48, 86
Klaus, Gerald 38
Klaus, William 15
Kleih, Chuck 34, 78, 79, 80
Klinefelter, Althea 30, 49
Knapp, Pat 30
Knauf, Dorothy 34
Kneece, Dolores 34, 82
Knight, Bonnie 38, 79
Knopf, Sally 15, 46, 81
Knowlton, Gary 15, 62
Knowlton, Steve 38
Knox, Frank 38, 58
Knutsen, Don 34, 60
Knutsen, John 15, 63
Knutsen, Kay 34, 54
Kock, Jerry 48
Koch, William 34, 57, 63
Kretz, Paul 35, 79, 72
Kropp, Ronald 59
Kuffner, Judy 34, 51

L

LaFountaine, Jane 38, 47, 51, 69
LaJoie, Eugene 30
Lancaster, Ruth 38, 54, 69
Lanham, Darrel 51
Laraway, Judy 34, 82
Larson, Barbara 30, 81
Larson, Carol 34, 48, 64
Larson, Fred 38
Lary, Donald 39
Lawson, Chris 16, 25
Lax, Carolyn 38, 76
Lay, Donna 38
LeCompte, Mary 38, 79
Lee, Frank 34, 57, 60, 63
Lee, Ozzie 30, 46, 56, 57, 72
Leibensperger, Jim 30
Levenseller, Ellen 38, 48, 82
Lewis, David 16
Lewis, Joyce 34
Lewis, Pat 34
Lewis, Pat Mary 30
Lewis, Vestil 50, 16
Leyden, John 50, 63, 78, 79, 80
Liesmann, Meredith 34, 57, 60
Lindberg, Sandy 16, 64
Linden, Linnea 30, 81
Lindgren, Sandy 34
Lindstrum, Allan 30
Lofgren, John 16, 27, 65, 76, 78, 79, 87
Lombard, Carole 30
Loudon, Doug 16
Love, Billy 38, 60, 78, 79
Lovitt, Ken 16
Lyman, Katherine 16, 23, 27, 46, 48, 59, 79, 80, 81

M

McAboy, Dave 35, 57, 60, 63
McCall, Claudie 35
McCallum, Jim 16, 27, 43, 45, 46, 56, 57, 62, 65, 87
McCallum, John 39, 58, 60, 79
McCloud, Steven 35, 64, 79, 72
McCrady, Roy 34
McCrary, Jerry 16, 78
McCullough, Michael 39
McDaniel, Larry 16, 25, 27, 78, 79, 80, 81
McDonald, Nancy 38
McDowell, Dennis 39
McElroy Bruce 39, 58, 65
McElroy, Joyce 39
McElroy, Wayne 30
McFarland, Henry 30, 65
McInnes, Eugene 31
McKinney, Betty 30
McKinsey, Estella 30, 38
McLaughlin, Howard 39, 65
McKinsey, Merle 39
McLaughlin, Bob 46, 52, 65
McMillan, Westena 16, 25, 69, 82
McNeill, Ailene 17, 25, 26, 44, 81, 87
McPheeters, Charles 39, 58, 82
McPheeters, Grace 34, 81
MacDonald, Arlene 17, 25, 49, 51
MacKenzie, Jerry 79
MacMillan, Helen 17, 81
Machinski, Marilyn 38, 54, 72
Machinski, Richard 30
Mackey, Gail 48
Mackey, Ronald 35, 57, 60, 63
Magerstaedt, Neil 30
Mahugh, Lowell 10, 17, 26, 43, 46, 59, 60, 61, 82
Manley, Dale 17, 26, 42, 43, 45, 50, 78, 79, 80
Mareatt, Judy 17, 27
Martin, Geraldine 38, 64
Martin, Roseanne 34
Martinson, Iola 17, 23, 46, 68, 69, 70, 64
Martinson, Sonda 68, 69, 70
Masters, Dave 35, 79
Matteson, Gay 38, 69, 80
Matteson, Sue 30, 51, 82
Maurer, Sandra 34, 51, 82
Mayers, Gerald 49, 50, 65
Meier, Janet 30, 47, 51, 76
Meier, Marilyn 30, 47, 51, 76
Meier, Sue 32, 34, 51, 64
Merkel, John 30
Messer, Pat 51, 81
Metzker, Ron 34, 63
Meyers, Nancy 17, 26, 42, 43, 81
Midkiff, Charles 30
Miles, Bill 30, 63
Miles, Doug 30, 78
Miller, Garth 17, 81, 85
Milton, Faye 38
Mitchell, Lee Ann 38, 80
Monaghan, Penny 28, 30, 47, 48, 54, 79
Monaghan, Mary Pat 17, 49, 54, 87
Morris, Lynn 30
Morris, Sharon 34, 69, 79
Morrison, Sandra 35, 54
Mosely, Roy 39, 58
Murdach, David 34
Murray, Sharon 2, 35, 79, 80
Musgrave, Karen 47, 48, 51, 76
Mussman, Delmer 17, 52
Mussman, Jean 38, 80
Myers, William 30

N

Nalley, Charlene 39
Negard, Alice 35, 48
Nelson, Barbara 39, 69
Nelson, Doug 39
Newell, Evelyn 30
Nichols, Sherry 39
Ninemire, Don 30
Noll, David 39, 65
Noll, John 17, 27, 46, 57, 86
Noll, Kay 35, 72
Normo, Nancy 39, 82
Novick, Martin 30
Nyland, Carol 30, 46

O

Ody, Robert 18, 63, 79
O'Hair, Clarence 39, 50, 65
O'Hair, Marcia 18
Olmstead, Kim 36, 39, 58, 60
Olson, Gary 39, 79
Olson, Kenneth 30, 64
Olson, Margaret 40
Olson, Ron 18, 26, 59, 60, 61, 63, 65, 84, 86
O'Neal, Maureen 35
O'Neil, Amy 39, 82
Osterman, Eric 35, 48

P

Panker, Corlee 39, 51
Panker, George
Parker, Lucy 49
Parker, Pete 46, 57
Paschal, Donna 35, 48, 79
Paschal, Janet 18, 23, 26, 27, 46, 48, 58, 82
Patten, Dennis 18, 26, 45, 52, 53, 65
Paulsen, Sandy 35, 54, 69
Pearson Judy 39
Peavy, Don 30
Pendergast, JoAnne 39, 69, 64
Pendergast, Pat 18, 46, 62
Perry, Richard 30
Perry, Rolland 30
Petersen, Herman 39
Peterson, Darlene 35
Peterson, Donald 30, 50
Peterson, Jim 18
Peterson, Jamie 39
Peterson, Penny 39, 72
Pettis, Carol 39
Pharr, Ruby 35
Phillips, Beverly 30, 69
Phillips, Fred 18
Phillips, Patricia 39
Pickard, Alan 39
Pickard, Jon 31, 64
Pickering, Fred 18
Pierce, Jerry 39, 43, 48
Pierce, Jim 18, 46, 49, 65, 76, 78
Plouf, Diane 35, 51, 82
Plush, Larry 39, 58
Poch, Barbara 35
Ponsford, George 39, 58, 79
Powell, Mary 69, 80
Price, Portia 39, 82
Pringle, Jim 18, 26, 63, 86
Prisk, Gary 39, 44, 48
Pritchett, Linda 39, 82
Proctor, Brian 18, 79
Proctor, Edwin 35, 65
Proper, Wayne 30
Prouse, Bob 30, 43, 46, 56, 57
Pugh, Larry 19, 46, 49, 64, 65

R

Raffelson, Larry 31, 46, 56, 57, 62, 63
Rahman, Timothy 39, 80
Raikko, Judy 19, 23, 26, 27, 44, 46, 48, 74, 87
Raikko, Shirley 31, 48, 51, 79
Rambert, Karen 39, 47, 82
Rasmussen, Darlene 35
Rasor, Ronald 39, 58
Rath, Franklin 31
Rath, Pete 35
Reanier, Nanette 19, 82
Reasons, Barbara 31, 54
Rebbe, Gretchen 39, 77
Reed, Glenn 31
Reid, Tom 50
Remick, Edward 39
Renn, Darryl 19, 79, 81
Reynolds, Kathleen 35, 81
Rice, Richard 19, 81, 82
Richards, Fred 19, 63
Richardson, Carol 49
Richardson, Karen 35, 81
Richmond, Jim 31, 79
Riley, Joan 39, 79
Robards, Lyle 31
Robards, Sharon 31, 39
Roberts, Nancy 39

Robison, Brock 39
Rocky, Sharon 31, 47
Rommen, Carol 39, 76
Rood, Jerry 39, 58
Ross, Carol 39
Rung, Darrell 39, 60, 79, 88
Russell, David 39
Russell, Krysia 35, 54, 69
Russell, LaVeda 19, 51, 75, 76, 83, 86
Russell, Linda 35, 48, 79
Ruth, Carolyn 19, 23, 46, 48, 81, 87
Ruth, Terry 31, 65
Rutherford, Betty 35, 76, 79
Rutherford, Leonard 19, 52, 53
Ryan, Frank 31, 82

S

Saffer, Pam 31, 86
Sander, Jim 19
Sanders, Marvin 39
Satterthwaite, Sandy 31, 51
Schaefer, Dick 19
Scheyer, Rod 31, 46, 56, 57, 60, 62
Schick, Ron 40
Schmauch, Gordon 39, 58
Schmauch, Joy 40, 79
Schmeichel, Donna 19, 52
Schmidtke, Marilyn 39
Schuettke, Carl 31
Schoneman, Noel 35
Schooley, Dick 35, 63
Schultz, Susan 39, 79
Schwartz, Jeanne 39, 79
Seever, Cheri 20, 52, 69, 81
Sellar, Ronnie 40
Sergeant, Gary 31
Sewright, Sherry 40, 80
Sexton, Bob 20, 27, 72
Sexton, Gary 35, 60
Seymour, Lynn 40, 49, 69
Shattuck, Lorna 35, 54, 69
Shield, Linda 40
Shields, Joe 35, 79
Shields, Judy 31, 79, 80
Shirey, Barbara 40, 48, 68, 69, 70, 64
Shirey, Karen 68, 69
Shockro, Michael 32, 35, 57, 63, 78, 79
Shoemaker, Frank 31
Shopbill, Jim 34
Show, James 40, 65
Show, Lenora 31, 46, 79
Sibon, Richard 31
Sidam, Susie 20
Silverman, Douglas 35
Simonsen, Judy 31, 44, 47
Simpson, Albert 40, 60
Simpson, Jennita 31, 72
Sims, Arlea 40
Sims, Kay 39, 69
Sines, Dennis 31, 63
Slade, Charlotte 40, 79
Smith, Carol 40
Smith, Gary 31, 57
Smith, Jerry 40
Smith, Joe 40, 58, 79
Smith, Karen 35, 69, 78, 79
Smith, Loxi 40, 80
Smith, Norman 35, 48, 60
Smith, Rick 40, 58
Snead, Sandy 40, 79
Snell, James 31, 56, 57
Snow, Norman 31, 44, 63
Sosky, Margaret 31
Spooner, Joel 31
Stambaugh, Dave 35, 64, 78, 80
Starbard, Terry 30, 40, 60
Stautz, Dan 20, 46, 59, 60, 61, 62
Stewart, Hetty 40
Stewart, Jim 79
Stewart, Mary 35
Stiles, Lorna 40
Stodghill, Leanna 40, 80
Story, Bette 20, 25, 26, 69, 70, 78, 79
Stotts, William 40, 58, 64, 79
Stowers, James 40, 60
Strang, Ettamay 31, 49, 82
Strobel, Sharon 31, 48, 49, 69
Strom, Renii 31, 48, 49, 69
Stultz, Millie 35, 79, 80
Swalling, Kathleen 35
Swalling, Lorene 40
Swanson, Rene 31
Swanson, Steven 35, 57, 60, 62, 81

T

Takinon, Maylin 49, 31, 54
Tarbox, Gayle 31, 72
Templeton, Nancy 40, 54
Templeton, Tom 20, 52
Tennison, Mary 35, 79
Tennison, Wayne 31, 46, 64, 56, 79
Tesch, Dennis 20
Thomas, Errol 44
Thompson, Ann 31, 49, 54, 80
Thompson, Jean 35, 76, 78, 80
Thorton, Bob 20, 46, 52, 62, 83
Throm, Sam 31
Tidwell, Barbara 40
Titus, Terry 20, 48
Toepel, Karen 40, 82
Tompkins, Kathy 35, 49
Tomren, Gerald 40
Tooley, Eugene 40
Towne, Sandra 31, 46, 68, 69, 72
Tracy, Janet 40, 43, 48, 51
Tracy, Kathleen 20, 23, 26, 43, 44, 46, 48, 87
Tysver, Frank 35, 48, 63
Tysver, Lois 31, 46

U

Uhlich, Bob 20, 62

V

Van Dusen, Renee 21, 25, 52, 69
Van Etten, Sue 40
Van Fossen, Ken 21
Vento, Stephen 31
Verhelst, Linda 36, 40
Virden, Gordon 40
Volpone, John 21, 23, 27, 46
Volpone, Marcia 40, 54
Von Volki, Bonnie 52
Vuori, Bob 40, 65
Vuori, Richard 46, 21

W

Wallace, Julie 35, 49
Wallace, Merrill 21
Walters, Wendy 35, 48
Ward, Dave 21
Warford, Charlotte 35, 51, 76, 82
Warford, Lester 21
Watson, Jerilyn 35, 54
Weakley, Ken 21, 52, 53, 65
Weller, David 40
Weller, Dennis 40, 43
Westberg, Hans 35, 79
Weyand, Nancy 40, 69, 79, 80
Weyand, Richard 31, 49
Wheeler, Gary 21, 46, 56, 57, 60, 63
White, Carol 31, 47, 51, 82
White, Edward 35, 79
White, Linda 40, 72
White, Sheila 35, 54, 69
Whitehead, Frank 31, 43
Wildes, Annette 35, 49
Wilkins, Carol 40
Wilmar, Sandy 40
Wilmot, Pauline 40
Williams, Dick 35
Williams, James 21, 26, 49, 82
Williams, Lewis 46, 57, 62, 78, 79
Williams, Sylvia 35, 43, 72
Wilson, James 31, 46, 56, 57, 60, 63
Wilson, Roberta 21, 27, 25, 48, 81
Winslow, Yvonne 35, 72
Womac, Nancy 40, 77
Wood, Antoinette 35
Woods, Mike 31, 46, 62
Wray, Leon 40, 79
Wright, George 40
Wyscaver, Al 31, 46, 56, 57

Y

Yesland, Carolyn 31
Young, Diane 40, 79, 80
Young, Gale 40, 69
Young, Margarete 22, 62

Autographs RESERVED FOR CHUCK (Who) Murray

my Dearest Love,
s sure has been fun going with you
e pasted few years. I only wished I had
you when we first started high school.
we wished we had the money to get married right away
thats what happens when your lazy. We have had a lot
fun and bet we have a lot more in the future. You
one of the easier girls to get along with and I love you a real nut
. I sure will miss you this summer when I go to camp but
much if you write me some letters. I hope you go for this
mmer in your schooling. I have had more fun these past years
n I ever have before in all my life.
I think you and Janice and Margie are real cute together.
ope you don't get mad at mother for taking a picture of you and
rgie in the bath tub.

Autographs

"Brenda"
Irene will miss
You, you are a lot of fun
Chuck is a cool guy be
Good to him and Best of luck
And love to you
[illegible signature]

Brenda,
It's been great
going to school with
you these past years
You're a sweet - cute gal and
you deserve the best of every-
thing - "Best of Luck"
Love, Kathy, "58"

Knopf

Dear Brenda.
Well kid we're finally
through. It just doesn't
seem Possible. It has
really been fun this
year. Lots of luck in
your future years.
Love
Judy
Anderson

Brenda
We are finally through
and I am very glad. Best
of Luck always with you
and Chuck and in the future
years. You are a darling girl
Love
Betty Fry

BREMERTON PRINTING CO.

Reserved for Deanna

To Brenda
I sure like
your hair - Black

You are the biggest
pig - Eater next to Charolette
or is it a tie - you sure
can gobble down the cake -
Lots of Luck with chuck and
please send me an invantation
to your wedding OK

Lots of Luck
Deanna Griswold

Brenda
Good luck in the years
to come and remember the
photo class.
Carl
Schwettke

Brenda
Lots of luck
to a real swell
girl. Have fun this
summer and do anything
I'd do.

Doug Cochrane

Brenda,
Good luck and best
wishes to a real sweet girl.
Have fun this
summer and in
the future
years.
Love,
Judy
Faraway

Hi Brenda,
I still feel that
there's something
ween us. I don't
what, though. I
you and chuck
all the happi
the world.
hope I'll see
this summ

Brenda
lots of luck -
It was fun
Honoring
Brenda,
I have really
enjoyed being with you
this year in home room
and State Tournament.
May you have the best
of luck in whatever you you the
decide to do after graduation.
Best of Luck
Love, Branch
Bea
Honor
Sal

Dear Brenda,
Well this is young and my last year at East. It has been a wonderful year. I hope you enjoyed wearing my tag? Ha Ha!
Have fun and send me an invitation to your wedding.
Love
Duane
[illegible]

Hi Brenda,
To the one & only that can't out-eat me. You're just a real cute girl with a wonderful personality. Hope's our summer. Lots of luck + fun in whatever you do. Lots of luck, [illegible]

... know ... pe ... ave ... s in ... still ... ou some ...
...ue,
Sharon DeCloedt

Brenda,
Lots of luck to one of the most beautiful girls I know. Lots of luck to you and Chuck also. All the happiness in the world to you.
Love
Bob Capps

Dear Sweet Brenda
Thanks for let me sign your wonderful Annual. You are so popular Princess I guess I was lucky to sign this
Love
Jen Rutherford

Brenda,
Lots of luck best wishes and have fun
Tom
Templeton